HAVE YOU A COLD

Try a Bottle of English Balsam of Aniseed, 25 Cents.

And see that the Camel is on the wrapper. If your druggist cannot supply you, call at Campbell's Prescription Store. We are prompt. We are careful. Our prices are reasonable.

The Daily Colonist.

(ESTABLISHED, 1858.)

HALL & WALKER
Wellington Colliery Co.
COAL
1232 Government St. Phone 83.

VOL. CIII., NO. 287 — VICTORIA, B. C., WEDNESDAY, NOVEMBER 9, 1910 — TWENTY PAGES

Delightful Showing of Modestly Priced

Necklaces

While of course we carry an unequalled stock of Diamond and Pearl Necklaces, the purpose of this ad. is to draw your attention to a most exclusive line of modestly priced Necklaces of such charming designs that no lady or miss need be without one. They are of French manufacture, and though the lowest priced one is but $2.50, the air of "cheapness" is totally absent. The various stones used in their make-up are: Chryosphrase (a green stone), Garnet, Amethyst, Topaz, Lapis Lazula (dark blue stone). There are also a few nice Etruscan pieces, mounted with Turquoise matrix.

Then we've the newest designs in Coral Necklaces and the Pearl and Amethyst combination, etc., etc.

N.B.—We have coming some Platinum Necklaces in the latest design.

Challoner & Mitchell Co., Ltd.
JEWELLERS
1017 Government Street — Victoria, B. C.

E. D. Smith's Jams Are Noted For Purity

From Victoria to Halifax now-a-days every housewife praises the "E.D.S." preserves. These are all the new season's stock:

Strawberry, Raspberry, Blackberry, Red Currant and Raspberry, Blueberry and Red Currant Jam, 5-lb. tin 85c
Jams and Jellies, large variety in 1-lb. glass jars, Jams ... 25c
Jellies 30c
E. D. Smith's New Season Catsup, per tin 85c
per bottle 25c

SPECIAL THIS WEEK
ENGLISH MIXED PEEL, per 1-lb. carton 15c

DIXI H. ROSS & CO.
Independent Grocers, 1317 Government Street
Tels. 50, 51, 52. — Liquor Department, Tel. 1590

Many Shoe Stores Strive After Extremes

Many shoe stores strive after extreme fashions each season and call them the newest fashions.

Our custom is to make a careful study at all times of the ideas of our patrons. That is why our styles of footwear are so varied as to suit everyone.

Test our footwear—and the intelligent, interested store service that goes with them.

McCandless Bros. & Cathcart
555 Johnson Street — Victoria, B. C.

Xmas Is Only Six Weeks Off

For the greatest of all home festivals, doubtless you will want the best wines procurable, those of G. Preller & Co. To punctuate your Christmas dinner with Preller's Claret is a pleasure worthy of experience. Preller's Burgundy is rich indeed, but not surfeiting. This hint is sufficient for those who know good wine. Preller's Sauterne is a delicious old vintage, befitting the name it bears, its delicate bouquet is truly gratifying to discriminating people. Try one of these today at your hotel. Preller's wines are handled by all the best dealers. Pither & Leiser, sole agents for B. C., Victoria, Vancouver, Nelson.

LIBERAL PLANS BADLY BLOCKED

Result in Drummond and Arthabaska Postpones Arrangement by Which Mr. Fisher Would Go to Senate

OTHER CABINET CHANGES MOOTED

Mr. Guthrie Spoken of as Successor to Sir Richard Cartwright and Mr. Macdonald to Sir F. Borden

OTTAWA, Nov. 8.—The signs of great unrest in the Liberal camp here are the sole topic of conversation among the government supporters and Conservative members who are arriving for the approaching parliamentary session. The election in Drummond and Arthabaska is the source of much of the discussion. That it is a great blow to the personal prestige of Sir Wilfrid Laurier is not denied by even his most ardent supporters. It has caused a drastic halt in the cabinet reorganization plans, which were well under way when the Laurier mount fell at the Arthabaska hurdle.

It had been decided that Hon. Sydney Fisher would be elevated to the Senate to assume the leadership of that body, but this plan has been set aside, as it is well recognized that to open another Quebec riding with the tide of French-Canadian sentiment running "anti-navy" is merely courting another defeat. At present the leadership in the upper house is centred upon Sir Richard Cartwright, upon whom the infirmities of age are weighing. Mr. Fisher is known to have been willing to seek comparative peace in the Senate, but nothing can be done now until the campaign on naval education which the Liberal leaders are contemplating is thoroughly opened in the province of Quebec.

Other cabinet changes are mooted, which, however, do not effect the province of Quebec. The portfolio of Trade and Commerce is very likely to return to the Commons. It has been held for some years by the veteran Sir Richard Cartwright, but it is now understood that the valiant knight is willing to lay down the portfolio.

The name of Hugh Guthrie, M.P. for North Wellington, is freely mentioned as the successor of Sir Richard. Then there is E. M. Macdonald, who, it is said is to succeed Sir Frederick Borden at an early date as Minister of Militia and Defence. This rumor is most persistent, as it is expected the report of General Sir John French will end the ministerial career of the present head of the be-plumed and be-feathered department.

It was learned today upon unquestioned authority that Mr. R. L. Borden, leader of the Conservatives, will frankly tell the members of the western farmers' delegation when they arrive at Ottawa, that if returned to power at the next general election he will accept the standing proposal of the United States, and will establish free trade in farm impements between Canada and the republic. At the same time he will make an open market for British manufactured farm implements.

Conductor Dies of Shock.

WARRENSBURG, Nov. 8.—When a Missouri Pacific train ran down and killed an unidentified man yesterday, near here, I. D. Hopkins of St. Louis, the conductor, clutched at his breast, reeled and fell dead in the Pullman coach. He had been on the road forty years, and the accident was the first that had ever occurred while he was in charge of a train.

Case of Persia.

LONDON, Nov. 8.—The story published in the continental press that Great Britain and Russia are plotting to annex Persia is officially declared to be unfounded. All that is demanded of Persia is that she maintain order on the great caravan route to Bushire; or, if unable to do so, she agree to the formation of a Russo-British police force for guarding the said route.

NEWS SUMMARY

Page.
1—Democrats' Day Has Arrived. Men Entombed in Colliery. Liberal Plans Badly Blocked.
2—Telegraphic News.
3—Democrats' Day (Cont.)
4—Editorial.
5—Social and Personal.
6—News of the City.
7—Local News.
8—In Woman's Realm.
9—Sporting News.
10—Board's Attitude on Reciprocity.
11—Can Now Purchase Midway and Vernon. Cameron Lake Trains Thursday.
12—Real Estate Advertisements.
13—Real Estate Advertisements.
14—Marine.
15—Matters Before Board of Trade. Woman's Work.
16—[illegible] Boys Become Sailors. Provincial News.
17—Colonist Advertisement.
18—Classified Advts.
19—Advts.
20—D. Spencer, Ltd.

Atomobiles Burned.

SAN FRANCISCO, Nov. 8.—Seventy-five thousand dollars worth of automobiles went up in smoke today in a fire that destroyed the Pullman automobile garage, near Golden Gate park. In addition to the machines the fire damaged the building to the extent of $25,000. The automobiles were fully insured.

Scott Act in B. C.

OTTAWA, Nov. 8.—An order-in council has been passed granting the application of the temperance people of Prince Rupert and Chilliwack for voting by these municipalities on the question of the adoption of the Canada Temperance Act, usually known as the Scott Act.

French Bishop's Protest.

PARIS, Nov. 8.—The vicar of Vinay, in the diocese of Grenoble, was recently tried and fined by a civil court for having during the catechetical instruction of children dealt with historical subjects and controversies, with particular reference to Joan of Arc, Galileo, Giordano Bruno, the Revocation of the Edict of Nantes, and the massacre of St. Bartholomew. Mgr. Henry, the Bishop of Grenoble, determined to protest against this conviction by himself proceeding to Vinay and conducting the catechetical class in the church. Mgr. Henry carried out his intention last Sunday, after having, from the bishop's chair, delivered a fulminant protest against the action of the civil authorities, he catechized some hundreds of children for close upon two hours, and took occasion to criticize historical and ethical text books by various French rationalist writers which are used in neutral schools and colleges. An agent of the police was present.

REFER QUESTION TO CONVENTION

Latest Proposal in Connection With Home Rule and Federation—Would Represent All Parties

LONDON, Nov. 8.—So far has the proposal for the federation of the United Kingdom progressed that public attention is now being invited to consider a convention of both Liberals and Conservatives to deal with the House of Lords problem and the allied question of home rule federation.

It is pointed out in the Times and other leading journals that the convention should include a fair admixture of Labor representatives as well as Irish home rulers, and that Wales and Scotland as regards their own peculiar needs should have full voice at the proposed convention.

A writer in the Times declares: "On the one hand, it is maintained that a great deal has changed since the last quarter of a century; that many things are now viewed in a new light and in a different perspective; and that, independently altogether of the demands of the Irish members, the need of efficient government requires that the Imperial parliament at Westminster should be relieved of some of its present functions.

"The party holding these views claims that in home rule a remedy would be found for many of our present difficulties, and that the greatest objection to home rule has gradually disappeared.

"On the other hand, however, the opinion is strongly held that home rule is no more a remedy for the evils which afflict us today than it was for the evils which afflicted a previous generation, when Mr. Gladstone an-

(Continued on Page 3.)

TRANSFER TO BE MADE TODAY

Esquimalt Naval Yard to be Transferred to Canadian Control by the Imperial Authorities

At noon today a Union jack will be hauled down from the flagstaff at Esquimalt naval yards and another one hoisted. It will mark the transfer of the station to the Canadian naval department by the British admiralty.

The ceremony is an interesting one and will take place in the presence of a guard of honor composed of detachments from H. M. S. Shearwater and H. M. C. S. Rainbow. The deputy minister of naval affairs, J. C. Desbarats, Rear Admiral Kingsmill, Commander Roper and Commander Stewart, will represent the Canadian government while the imperial authorities will be represented by Captain Vivian of the Shearwater.

MEN ENTOMBED IN COLLIERY

Fear for Lives of Between Sixty and Ninety Miners Imprisoned by Explosion at Delagua, Colorado

MAIN ENTRANCE OF MINE WRECKED

Four Men Taken Out Uninjured and Two Bodies Recovered—Little Hope That Any More Are Alive

TRINADID, Colo., Nov. 8.—Between sixty and ninety men are entombed in mine No. 3 of the Victor American Fuel Co., at Delagua, 22 miles northwest of here, as the result of an explosion about 3 o'cock this afternoon, which wrecked the mine entrance.

A large force of men is endeavoring to reach the imprisoned miners through mines No. 1 and No. 2.

Fifty men came out alive and unharmed through mine No. 2, which is connected with the main mine No. 3, and according to reports to the mine officers they did not even know there had been an explosion in No. 3.

It is known that the normal working force of the three mines worked by the company is 275 men, of whom a majority are employed in No. 3.

Officials of the company left Denver for the mine this evening. The new government rescue car, which has been in Denver for the last few days, was also rushed south this evening.

At midnight four men were taken out of the mine. They were uninjured. They were found in the remote centres, more than a mile from the mouth.

Two dead bodies have been brought from the mine. But little hope is held out that any of the men in the mine are alive. The explosion occurred in the fourth north entry, and it was from that entry, 2,500 feet back, that the bodies were brought out.

Y. M. C. A. FUNDS IN TERMINAL CITY

Campaign Committee Raises $230,000 Out of $500,000 Wanted As Result of One Day's Canvass

VANCOUVER, Nov. 8.—As a result of the first day's canvass in its efforts to raise the sum of $500,000 by the end of the week for the extension of its work in this city, the campaign committee of the Y. M. C. A. annuunced tonight that $230,000 had been secured towards the required amount. Three donations of $25,000 each were received.

Absconding Attorney Arrested

ABERDEEN, Wn., Nov. 8.—Word was received today from Sheriff J. H. Boise at Weaverville, Cal., of the arrest at that place of Wilson Buttner, a former attorney of this city, who fled after his indictment by the grand jury for the alleged larceny of $500 from Mrs. Elizabeth O'Brien of Hoquiam. Buttner lived a gay existence in this city and it is stated other charges will be preferred against him. It is said that he has been working as a miner in the vicinity of Weaverville.

Pellagra in Italy

ROME, Nov. 8.—Among the questions to be asked of parliament one is announced addressed to the minister of the interior by Prince Teano, deputy for one of the Rome constituencies, asking whether the attention of the government has been given to the recent discovery by an English commission of the cause of pellagra and what measures will be taken in consequence. This question seems to be the first public notice taken in Italy of the matter. The discovery is, Prince Teano remarks, of great importance both to the health and the agricultural interests of the country. According to the last statistics, the number of people affected in Italy by the disease has been considerably diminished since 1899, but the figures for 1905 still show that more than 50,000 peasants suffered from pellagra that year and that it was the cause of 2,357 deaths.

Spain and Morocco

PARIS, Nov. 8.—In competent quarters in Paris considerable anxiety has frequently been manifested with regard to the Moroccan policy of Spain. The operations at Melilla formed the subject of constant criticism, and similar concern is now exhibited in view of the alleged intention of the Spanish government to exact an indemnity from Morocco by the menace of an expedition to Tetuan. According to one account, the indemnity which was being demanded muted to $30,000,000, but the Temps learns that probably not more than $27,000,000 is being asked. Spain's real object is believed to be the establishment of a financial obligation on the part of Morocco which would enable the Spanish government to secure the most favorable treatment in connection with future economic and industrial concessions.

BANQUET POSTPONED

The banquet to be tendered by the city to the officers and men of H.M.C.S. Rainbow, and which was to have been held in the drill hall this evening, has been postponed until tomorrow night.

Rough Voyage Across Atlantic

MONTREAL, Nov. 8.—The steamship Megantic, which arrived here last night, reports the stormiest passage in her history. On the second day out from Liverpool she made only 370 miles instead of the usual 400. A wireless message was received from Liverpool asking: "Megantic, are you afloat?" On board the steamer was Miss Shackleton. She is on her way to Winnipeg, where she will found a Nurses Home. She is a sister of the famous Antarctic explorer, Sir Ernest Shackleton. She says that if Capt. Scott is unsuccessful on his present expedition, Sir Ernest will make another effort to find the South Pole.

FALL VICTIMS OF AFTERDAMP

All Hope of Finding Men Alive in Lawson Mine is Given Up—Deadly Gas Present in the Workings

BLACK DIAMOND, Wn., Nov. 8.—The last hope that the five miners caught in the bottom of the main stope of the Lawson mine might still be alive was dissipated this afternoon, when an exploring party which worked through the third level found the workings from the third level to the bottom galleries filled with deadly afterdamp.

Led by a government mine expert, J. J. Corey, a party of miners this morning entered the wrecked mine by way of the south air shaft and descended to the third level. They found this level clear and made their way along it northward until they were under the opening of the auxiliary slope the entrance to which was not in use. They found that this auxiliary slope was open to the bottom of the mine. When this was reported, they supposed the men could easily descend to the lower workings and ascertain the fate of the five men who were quitting work on the early morning shift when the explosion came. These hopes were dashed when the descent was attempted, for it was found that the mine had filled to the third level with afterdamp.

Afterdamp is the usual sequel to a mine explosion. It is a deadly gas which exhausts all oxygen. In it nothing can exist. The discovery of this gas, indicated by the flare of the safety lamps carried by the men, showed that it would be suicide to venture lower into the workings. If the five men in the lower trameor survived the explosion and cave-in, as is readily possible, they perished soon after from the gas.

(Continued On Page Five.)

ALBERTA'S WORK IN RAILWAY LINE

Four Hundred Miles of Road Built During Season Just Closed—Winter Stops Operations at Early Date

EDMONTON, Alta., Nov. 8.—Yesterday's blizzard, which ushered in winter at least two weeks earlier than usual, called a halt to practically all the railway construction in the province. Grading outfits over the province from north to south will cease work this week and seek winter quarters.

This brings to a close a very active year in railroad building in Alberta. A total of 400 miles has been built, as follows: Canadian Northern, main line, 40; Grand Trunk Pacific, main line, 80; Canadian Northern, Calgary branch, 110; Canadian Northern Brazeau branch, 35; Canadian Northern, Goose Lake branch, 25; Canadian Northern, landing branch, 30; Grand Trunk Pacific, Calgary branch, 125.

Of the 400 miles, 285 were constructed under provincial government guarantees.

DEMOCRATS' DAY HAS ARRIVED

Have Won Great Victory in United States Elections Held Yesterday—Get Big Majority in House

JOHN A. DIX SWEEPS NEW YORK STATE

New Jersey, Massachusetts and Other States Change Political Complexions — Gains Also Made in Senate

Elections throughout the United States yesterday resulted in a political convulsion of far-reaching extent, similar at many points to the famous tidal wave of 1892, and apparently more widespread in its effect.

The national House of Representatives was carried by the Democrats, reversing the present Republican majority of 43.

The United States senate will probably have a reduced Republican majority as a result of legislative elections held in many states.

In New York, John A. Dix, Democratic candidate for governor, is elected over Henry L. Stimson, Republican, by about 55,000 reversing the Republican plurality of 70,000 in 1908 for Governor Hughes.

In New Jersey, Woodrow Wilson, Democratic candidate for governor, is elected over Vivian M. Lewis, Republican, by about 15,000, reversing the previous Republican plurality of 8,000 for Governor Fort.

In Massachusetts, Eugene N. Foss, Democrat, has defeated Governor E. S. Draper, for re-election by about 30,000, reversing Governor Draper's former plurality of 8,000.

In Connecticut, Judge Baldwin, Democrat, is elected governor over Charles A. Goodwin, Republican, by about 4,000, reversing the previous Republican plurality of 16,000.

In Ohio, Governor Judson Harmon, Democrat candidate for re-election, appears to have carried the state by about 15,000 over Warren G. Harding, Republican.

In New Hampshire, Robert P. Bass, Republican candidate for governor, is leading Carr, Democrat, by about 6,000.

In Pennsylvania, the election of John P. Tener, Republican for governor, is claimed by a large plurality.

In Rhode Island, Governor Pothier, Republican, is elected by a plurality of 1200.

In Tennessee, the Fusion candidate, Ben W. Hooper, is apparently elected by 15,000.

Democratic governors have been elected in Alabama and South Carolina.

In Iowa, the Democrats claim the election of Claude R. Porter for governor, but this is not yet conceded.

In Wisconsin the election of the Republican candidate for governor, Francis McGovern, is claimed by a reduced majority, and the return of Senator La Follette to the United States senate is sure.

In Michigan, Charles S. Osborne, Republican candidate for governor appears to have a safe lead over his opponent.

Mr. Stimson's Explanation.

NEW YORK, Nov. 8.—Henry L. Stimson attributes his defeat to causes nation-wide and a general movement of the Republican party toward progressivism.

"There seems to be a ground swell all over the country," he said tonight, "and I was caught in it. I think it is only the beginning. We're beginning to have a re-alignment of political parties, and the Republican party is going through the agony of becoming progressive.

"The returns speak for themselves. I have nothing to regret. We've had a good clean fight. I was surprised that I ran so well and with the rest of the ticket."

Mr. Stimson first conceded his defeat at 8 o'clock this evening. An hour and a half later he sent a telegram to John A. Dix, congratulating him on his election.

Ex-President is Silent.

OYSTER BAY, N. Y., Nov. 8.—Theodore Roosevelt stayed at home today, except for a trip to the village at noon to vote. He had made no preparations to receive the election returns, declining offers of special service from newspapers and news associations.

He felt he had earned a rest, he said, and will take a vacation at Sagamore Hill. He does not expect to visit his editorial offices in New York until November 17.

Mr. Roosevelt's home district in Oyster Bay, L. I., gave Dix a plurality of 204, as against a plurality of 793 for Hughes in 1908. In Utica, Charles A. Talcott, Democrat, defeated Charles S. Millington, Vice [illegible]

(Continued on Page 3.)

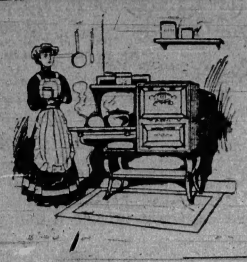

$5 Down Buys a $5 Gas Range

Afterwards pay us as you desire—$5.00 a month if you wish.

COOK WITH GAS

And you'll never use anything else. Easiest and most economical way. Come in and talk the matter over with us.

VICTORIA GAS CO., LTD.

Head Salesroom: 652 Yates Street Tel. 2479

Piping Hot Water Always Ready

for every occasion, with the Kootenay Steel Range, without "driving" the fire or wasting fuel. The generous firebox is built so that the water heats very rapidly as it passes through the water front, and gives a plentiful supply. One bath usually empties the boiler heated by an ordinary range with the result that the rest of the family must wait for more water to heat. Not so with the boiler attached to the water front of a

KOOTENAY Steel Range

because the Kootenay never fails to heat as much water as is required and as fast as it is used. The nearest McClary Agent will make clear to you the reasons why you ought to *own* a Kootenay. 58

McClary's

London, Toronto, Montreal, Winnipeg, Vancouver, St. John, N.B., Hamilton, Calgary

MANY NEW FEATURES ARE TO BE NOTED IN

McLaughlin Buick

For 1911 Automobiles For 1911

We would be pleased to have you pay us a visit, as we are satisfied that we can demonstrate fully the reason why you should own a McLaughlin Buick Automobile. Many innovations will be noted which space forbids us enumerating.

McLAUGHLIN BUICK CARS ARE BEST BY TEST FOR THE ROADS OF THE WEST

Western Motor and Supply Co., Ltd.

1410 Broad Street Phone 695

N.E. Corner of Douglas and Johnson, 60 x 60, with buildings returning $200 in monthly rentals. Price, on terms, $60,000

View Street, full sized lot with House, between Vancouver and Cook $5,250

Stores and Offices To Rent

LIST YOUR PROPERTY WITH ME

A. W. BRIDGMAN

Fire Insurance 1007 Government Street

MOORE & HAMLET

Garage, 1012 Yates Street

Phone 2527

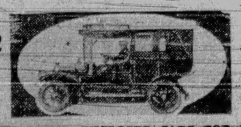

Repairs Oils Gasoline Supplies

SIX PASSENGER ENCLOSED CARS FOR HIRE

1910 Reo Touring Car (almost new) for sale at a bargain. Also Model A Oldsmobile in good condition for sale.

The Colonist Has All the News

COMMONWEALTH PARTIES CLASH

Labor Majority Snubs Liberals In Senate—Efforts to Develop Country's Kerosene and Iron Industries.

MELBOURNE, Nov. 8.—A remarkable situation at present prevails in the Australian senate. The labor majority, rejoicing in its strength, refused to accept any amendment moved by the Liberals to any legislation before the house. The Liberals, to meet this move on the part of their political opponents, announce that they have resolved not to offer any further suggestions as to the course of legislation.

The kerosene industry in Australia may be taken under the wing of the government, if the legislation at present before the federal parliament is passed. It is proposed to give a bonus of £18,000 sterling yearly for all kerosene produced in Australia. There are large deposit of shale in many parts of the island continent, but in particular in New South Wales. English capital is invested in this industry, and in the course of time it is hoped to supply the whole of Australia from its own wells.

A pathetic tragedy has occurred in the northern territory. Two men who had journeyed into the wilds, were missed and search was made for them. Their bones, stripped of flesh, were all that was found. In a matchbox near one of the bodies was a scrap of paper bearing the message "Will return soon." Apparently one of the men had gone for water, had taken a fit and both of them perished. Their bodies had been eaten by dogs.

If New South Wales nationalizes the iron industry, the federation will purchase all its supplies from the state. Is the assurance given to Mr. McGowan by Mr. Hughes, the federal attorney-general.

The South African cricketers opened their tour in Australia by playing at Adelaide. The visitors made 133 runs in their first innings. A close finish to the game is expected. Afterwards the team will play the other states and an All-Australian team.

LATHAM'S FLIGHT

Goes Distance of 25 Miles Around and Over City of Baltimore and Wins $5000

BALTIMORE, Md., Nov. 8.—Hubert Latham yesterday accomplished a flight of nearly twenty-five miles, about half of it over this city, establishing a new record for over-city flight.

The incentive was a prize of $5,000 offered by the Sun and the Evening Sun for a trip over a prescribed route. Latham was to follow the course of the Patapsco river to Fort McHenry, thence up the inner harbor, around the Sun building, east to the city limits, a mile northwest of Druid hill park, down Charles street to Baltimore, and then southwest to the aviation field. There was to be a short detour for the benefit of Ross Winans a wealthy invalid, who, unable to leave his home, offered $500 if Latham would fly within range of his vision.

All this Latham accomplished. He varied his altitude from 400 to 2,000, and had to contend with wind blowing from seven to fifteen miles an hour. He used his fifty horse-power Antoinette, and was in the air 52 minutes, making no stop after leaving the field.

All the tall buildings in the downtown section were crowded by thousands to witness the flight. By noon every roof top was black with people. At 12 o'clock the whole city seemed to stop work. Some minutes later word came that Latham had started. Latham sailed straight for Fort McHenry and when almost directly over it, turned, and, heading in a northwestern direction, steered for the crowded skyscrapers of the downtown section.

After circling the Sun building, he continued on the route designated.

At Calvert street he rose to 2,000 feet and performed a series of evolutions for the benefit of Mr. Winans.

Then he headed skyscraper direction again, and passing the high buildings, wheeled westward and bore away for the aviation field.

There were real competitions at the aviation field yesterday. Here again Latham came to the front by winning first in both the duration and distance contests. Count Jaques de Lesseps, in his Bleriot, took second prize in the altitude and duration trials, and J. Armstrong Drexel in a Bleriot, won the first prize for altitude. His record was 1,386 feet.

Latham took first duration prize with a total of 47 minutes, 31 seconds, De Lesseps remaining aloft 30 minutes 42 4-5 seconds.

After flying in the "baby" Wright biplane from the railroad to the course, Arch Hoxsey made a bad landing and damaged the machine. Hoxsey was unhurt.

CHARGED WITH MURDER

Saloonkeeper of Monroe, Wash., Accused of Shooting Down Shingle Weaver on Street

EVERETT, Wash., Nov. 8.—Charles Kirk, one of the proprietors of the Elk saloon in Monroe, Wash., was arrested yesterday on a charge of murdering Charles Montross and last night he was brought to the county jail. Kirk was torn from the arms of his bride of less than a week who is staunch in her belief in his innocence.

Montross was a shingle weaver, 32 years old. He had been attending a public dance, and left the hall shortly after midnight yesterday. A few minutes later a shot was heard and Montross staggered, crying that he was shot. He died in a few minutes. Montross has a wife in the east. His parents live at Snohomish, Wash.

Kirk was held by the coroner's jury after an investigation of the murder, which lcontinued all day yesterday. The strongest evidance was given by a girl employed by the telephone company, who testified that she heard the report of the gun and saw a man stagger out of the open front door of the Elk saloon. She saw the smoke rise above him as the saloon door opened and closed. A few seconds later a man come out of a side door of the saloon and took hold of the dying man.

HONDURAS REVOLUTION

Adherents Said to be Gathering in Force at Frontier—U. S. Gunboats on Watch

SAN JUAN DEL SUR, Nov. 8.—Reports received here from the frontier of Honduras say the revolutionary adherents are gathering in force. General Matute, the Peruvian, who was with the Nicarauguan revolutionists and later imprisoned at Bluefields, suspected of treachery, is now at Amapala. Gen. Lara, the Honduran officer who served with the Nicarauguan government troops, has also reached this city.

WASHINGTON, Nov. 8.—American interests at Amapala, Honduras, in the next few days will be in the care of the United States gunboat Yorktown, which arrived today to relieve the Princetown. This information was received at the navy department today from Commander Hayes of the Princeton, which has sailed for Panama for coal. The Princeton will return to Amapala, and both vessels will remain at the Honduras port until the situation is relieved. Commander Hayes made no reference to any change in conditions at Amapala. The latest to the state department was to the effect that General Valladares still controlled the garrison.

GREY CANAL WORK

Second Section of Great Irrigation System of Okanagan Now Carrying Water

VERNON, B. C., Nov. 8.—Another section of the Grey canal, the great irrigation system of the White Valley Irrigation and Power Co., has been completed and water is now flowing freely through the great syphon across the head of Swan lake at the rate of six hundred cubic feet per minute.

This syphon is eleven thousand feet long and twenty-two inches in diameter. For several thousand feet of its length it sustains a pressure of 200 pounds to the square inch. These three features taken together constitute a record for wooden pipe. The pipe was manufactured by the Municipal Construction company of Vancouver, and was laid under the charge of J. G. Knight.

Only a small section of the Grey canal now remains to be constructed. This irrigation scheme irrigates upwards of twenty thousand acres of fruit land in White valley, Goldstream and Vernon districts. The big ditch is over thirty miles in length, and with the exception of the C. P. R. irrigation works in Alberta, is the biggest thing of the kind in Canada.

FINISH LONG RACE

Placing of Cars That Ran From Los Angeles to Phoenix—Kissel Car Is First

PHOENIX, Ariz., Nov. 8.—In a most spectacular automobile race, the Kissel car, driven by Harvey Herrick, which left Los Angeles at 11:15 Saturday night, covered the 448.22 miles in the Los Angeles to Phoenix race in 15 hours 33 minutes running time. The car arrived in Phoenix at 11:12 yesterday morning.

The Franklin car, driven by Ralph Hamlin, won second place in 16 hours 16½ minutes. The Pope-Hartford, driven by W. D. Tremaine, finished second, but has third place, in 17 hours 17 minutes.

The first prize was two trophy cups and $1,300 cash; second, $500; third, $200.

The other cars finished with the following running time: Mercedes (Bigelow and Harris), 19:02; Velie (Stickney) 19:54½; Parry (Horan and Dull), 20:13½ Durocq (Gates), 20:21¾; Rambler (Sheriff and Scriver), 23:50; Ford (Sterns), 28:37.

The other cars, which has not yet finished, are: Apperson, known to have had tire trouble; Abbott-Detroit, and Ohio. This accounts for twelve cars; the other two entries, Maxwell and Knox, returning to Los Angeles.

There were few features of the unexpected sort.

TROUBLED BY WIND

Aviators at Baltimore Unable to Carry on Competitions With Success—Exhibitions Given

BALTIMORE, Md., Nov. 8.—After a morning of ideal weather conditions high winds began to blow today and it looked as though the largest audience that has thus far gathered at the Baltimore aviation field would be disappointed.

Throughout the afternoon, too, the wind also was variable, at times blowing 27 miles an hour and at times dropping to five.

Nevertheless, Latham, De Lesseps, Drexel and Hoxsey braved the breeze, some of them more than once. While they gave beautiful demonstrations of their command over their aeroplanes, none were able to accomplish anything remarkable in altitude, speed or sustained flight.

Was at Queen Victoria's Coronation.

SALT LAKE, Utah, Nov. 8.—A man who led a band at the coronation of Queen Victoria, died here yesterday in his 96th year, leaving eighty-nine descendants, including several grand-great-grandchildren. The deceased was Thomas Cannell, born on the Isle of Man, in 1814. He crossed the plains on foot and settled in Utah in 1864.

ESQUIMAUX DENY DR. COOK'S STORY

Report Sent Home by Rasmussen, Danish Explorer, Quotes Adverse Statements Made by His Companions.

CHICAGO, Nov. 8.—Dr. Frederick A. Cook was further discredited in a special cable dispatch to the Chicago Daily News today, from its correspondent in Copenhagen, Denmark.

The story was the first publication of Knud Rasmussen, the Danish explorer, as sent by him to his wife in Copenhagen, and now given out by her.

Contained in the story are purported statements of Cook's two Esquimaux companions in the polar quest, Itukusuk and Apliak, in which they confirm Commander Robert E. Peary's charge that Cook travelled in a circle and never even approached the pole.

Rasmussen, in the story, is quoted as saying he himself did not interview the men, but that their statements were taken by the Rev. Gustav Olsen and Kateket Sechmann Rosebach, missionaries.

The dispatch to the Daily News says:

"Already in 1909 when I was on the expedition to Greenland," writes Rasmussen, "there existed grave doubts as to whether Dr. Cook really had reached the pole, so I determined to find out from his two companions. I secured their statements through the missionaries."

This is the story of the Esquimaux as given in the dispatch:

"We travelled from Annutook with eight sledges in company with Dr. Cook at the first sunshine, February. From there to Ellesmere we slept only once on the ice. It took four days to cross Ellesmere land. Eighteen days out our companions left us. We then had gone only about 12 English miles from land.

"The ice was fine, and there was no reason to stop, for any one who wanted to go on could do so. The nineteenth day Dr. Cook took observations with an instrument he held in his hand, and then we arranged our course eastward.

"We left here a lot of food for men and dogs, and one of us (Itukusuk) went ahead to examine the ice. We reported it in good shape, which it was, but Dr. Cook looked at it and said it was bad.

"On the way back we stopped at open water near land.

"We stopped one day and went over to Ringnas Island before the snow had melted (April).

"One day I (Aplak) came across Dr. Cook sitting down and drawing a map. I looked at it and asked him:

"'Who's route are you drawing?'

"'My own,' replied Dr. Cook.

"But that was a lie, because he drew the map a long way out at sea, where he had never been."

"We continued to shoot bears on the ice until we had enough for the dogs. We did not know how many nights we slept on this part of the journey. The small rivers had only begun to break when we reached Hell's Gate.

"Here, as Dr. Cook directed, we left our dogs behind us, although they were fat from the bear meat. We crossed the Great Sound and had to push our boat along the ice.

"Dr. Cook said: 'We will reach human beings (Baffin's land) within two days.'

"We had slept twice when he looked ahead and said he saw a tent, but it was only a stone. We kept hunting for human beings a long time. Then we came to an island on which eider birds were resting. We followed the land past Cape Sparbo, and when our provisions were nearly gone we returned toward Cape Seddon, where we arranged for wintering.

"It was yet twilight the whole night, and we built a house of peat and stones, just as we do at home. We caught walrus, muskox and bear for the winter. It was a fine autumn, and we had made provisions for the winter. During the dark time we were inside most of the time making clothes."

AFRAID OF LEPROSY

Seward People Obect to Victim Being Sent to Their City From Cook Inlet

SEWARD, Alaska, Nov. 8.—Seward people are greatly alarmed over the contemplated bringing of a leper suspect here from Kenai, Cook inlet. The local authorities say they will refuse permission for the suspect to land here.

The supposed leprosy victim is a half-breed woman whom the Kenai people refuse to care for longer. They raised a fund to deport her, and forced the local government agent there to take action.

The case has been presented to departmental officials at Washington several times, first being called to their attention months ago but they have refused to take any action.

CONVINCING ORATORY

Mr. R. L. Richardson's Speeches Move South St. Pancras Liberals to Offer him Nomination

LONDON, Nov. 8.—R. L. Richardson, of the Winnipeg Tribune, by his oratory during his recent visit, when on several occasions he spoke in St. Pancras district so impressed the Liberal-Radical association, of South St. Pancras, that he has been offered the nomination at the next general election. This constituency joins that of East St. Pancras, where Joseph Martin had a spanking majority last general election, and is at present held by a Unionist, Captain Jessel, who wrested it from a Liberal.

WINNIPEG, Nov. 8.—Questioned today regarding the cabled report that he had been invited to contest the South St. Pancras riding in the Liberal-Radical interest at the next general election, R. L. Richardson, editor and proprietor of the Tribune, said he had been greatly flattered by that offer and still had it under consideration. He would welcome the opportunity of joining in the fight against the House of Lards in that constituency, but his business interests here made it very difficult for him to get away for any considerable length of time. He would reach a decision shortly.

Mr. O'Brien on Mr. O'Connor.

DUBLIN, Nov. 8.—William O'Brien interviewed, said that T. P. O'Connor, having been on Canadian ground, and being above all things a faithful English Liberal, has hitherto stuck consistently to his instructions from the Liberal whip. But Mr. O'Connor does not greatly count and will either repudiate himself or be repudiated at the word of command.

Ladies' Raincoats A Specialty

From henceforth we shall carry a fine line of rainproof garments for women as well as for men.

Our Mr. J. E. Wilson, who has just returned from Europe, made a purchase (personal selection) of these smart goods when in London. They are the height of fashion, exceptionally stylish and serviceable.

English Raincoats

For Ladies and Men

Prices Range From $27.50 to $17.00

Each garment is splendidly tailored, with newest Raglan or square shoulders; materials excellent quality Scotch or English Tweeds in all the newest shades: greens, browns, greys, Lovat green, etc.

We most cordially invite Victorian ladies to call here at their earliest convenience and glance at these new ideas in warm, weather-proof garments whether they wish to purchase or not. Glad to have them come in if only to look around.

W. & J. Wilson

1221 GOVERNMENT STREET and Trounce Avenue

"Advertising is to business what steam is to machinery."

G. W. Newton

Advertisements Written and Placed for All Lines of Business

Office with Angus Campbell & Co., Limited.

Phone 181, Residence 1629.

KIRK'S COAL

High---in Energy

Low---in Waste

Phone 212

Prompt Delivery

It Took Two Hours to Find a Policeman

At a Busy Corner, and When He Came He Didn't Know How to Shoot a Horse.

Two hours to find a policeman to shoot an injured horse, which was lying in the road at a comparatively busy corner—that is some police record for a city of Toronto's pretensions.

Shortly after eight o'clock this morning, a horse belonging to J. Nelson, 141 Jarvis street, slipped and fell at the corner of Wilton avenue and Church street, breaking its left hind leg. A search was immediately started for a policeman to kill the unfortunate beast. At ten o'clock the policeman appeared. Up to that time the animal had not had enough ambition to move. The policeman shot it twice in the neck. At that the horse jumped up, the blood pouring from the two bullet wounds, and from its nose and mouth.

"The policeman seemed dazed. Some one suggested that he shoot the animal behind the ear, but he let it stand there until weakened by loss of blood it fell down. Then going up to it cautiously, he shot it behind the ear, ending the brute's misery.

In the meantime, nearly all the women who passed had hysterics, or came near doing so.

The accident was caused by the high crown in the pavement at that point. When the pavement is wet or icy, it is very dangerous for horses on that account. The horse was valued at $250.—From the Toronto Star, Oct. 28th.

The pavement on Jarvis Street is sheet asphalt.

Mrs. H. C. Banks was killed near Bridgewater on Wednesday afternoon last by being struck by a freight train. She was very deaf and was walking on the railroad track.

Around Chilliwack the potato crop will average fifteen tons to the acre.

Edwin C. Burt Shoes for Ladies

THE Burt SHOE

The "Edwin C. Burt" Shoe heads the list. They are acknowledged by the trade to be the finest and most classy American shoe made. The lasts, the skins, the making of these shoes are all carried on under the eyes of artists in their respective branches, so that the stamp "Edwin C. Burt" is a guarantee of perfection. We have them in all leathers and widths from A to EE. $6.00, $6.50, $7.00 and $10.00

The Celebrated Goller Shoe is another well known American shoe having all the snap of the higher priced shoes; all sizes, widths and leather, per pair $5.00

"Nell" Cushion Sole Shoe is the perfection of comfort for tired or tender feet; all sizes and widths $4.50

See our $3.50 and $4.00 shoes; none better at the price.

MUNDAY'S SHOE STORE 1227 Gov't Street

THREE THINGS ARE NECESSARY

In Buying a Suit or an Overcoat Three Things Are Absolutely Necessary—

STYLE FIT DURABILITY

There are other minor features, of course, but these three are paramount.

FASHION CRAFT CLOTHES

Have all these three in the most marked degree.

SEE THE RANGE OF TWEEDS FOR NOW

PRICES: $15.00 TO $35.00

T. B. CUTHBERTSON & CO.

F. A. GOWEN, Managing Director

Clothiers and Haberdashers 1114 Government Street

Bowes' Rose Cold Cream

is a particularly fine cold cream, carefully made of the purest, freshest materials. It is balmy and fragrant as a fresh culled rose, but better than that it heals, softens, smoothes, nourishes and cleanses the skin. Urgently needed right now to protect your face from the result of changeable, inclement weather. 25c jar here only.

CYRUS H. BOWES

Chemist 1228 Government Street

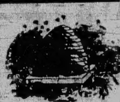

LADIES! Get the Habit Now

BUY FROM

The BEEHIVE, Douglas Street

You will be satisfied with their ENGLISH GOODS.

Very nice Morning Blouses	$1.00
Stylish Delaines, $1.50, $2.00 and	$2.50
Good Wearing Skirts, $1.00, $1.25. Special	$1.75
Flannelette Skirts, 50c, $1.00 and	$1.25
Flannelette Nightgowns, $1.00, $1.50 and	$1.75

XMAS GIFTS

Our selection of Ivoryware affords many suggestions for Xmas Gifts.

Powder Boxes, Hair Pin Boxes, Hair Brushes, Clothes Brushes, Mirrors, Picture Frames, Etc.

Lee Dye & Co.

The Famous *Rayo*

Is the Lamp of Real Beauty

because it gives the best light of all lamps. The Rayo gives a white, soft, mellow, diffused light—easy on the eye because it cannot flicker. You can use your eyes as long as you wish under the Rayo light without strain.

The Rayo Lamp is low-priced, and even though you pay $5, $10 or $20 for other lamps, you may get more expensive decorations but you cannot get a better light than the low-priced Rayo gives. A strong, durable shade-holder holds the shade on firm and true. This season's new burner adds strength and appearance.

Once a Rayo User, Always One.

Dealers Everywhere. If not at yours, write for descriptive circular to the nearest agency of the

The Imperial Oil Company
Limited.

DON'T BE A CLAM

Clams Don't Move. Make a move in this direction today. We've a lot of splendid lines priced low in order to move them now. Enamelware on the move. Glassware moving quick. Stoves and Heaters on the jump. It's up to you to move quick to get your share of these bargain plums.

Heavy Copper Nickel Plated Kettles. Each	$1.50
Large Double Mush Boilers, enamelled. Each	75c
Large Enamel Sauce Pans, with cover. Each	25c
Heavy Tin Wash Boilers, hand made. Each	$1.00
Galvanized Wash Boilers, extra special. Each	$1.50
50 Dozen Plated Tea Spoons to move at, per dozen	25c
Knives and Forks. Moving price, 2 pairs for	25c
10 Dozen Heavy Nickel Plated Dinner Knives, regular $3.50. Moving at, per dozen	$1.50

P.S.—Every Sale Makes a Friend. Move In Today.

Halliday Clyde Co., Ltd.

Phone 855 Tinsmiths and Jobbers 558 Johnson Street

ANGUS B. McNEIL

For Sale—Large, roomy flat, 50 rooms, furnished, cheap.

For 8-room house—Stanley Ave., near Fort St. Easy terms. $2,800

Money to loan in any amount.

DEMOCRATS' DAY HAS ARRIVED

(Continued from Page 1.)

dent Sherman's nominee for congress, by 3,768.

"Absolutely nothing to say," were the words that came from Sagamore Hill tonight.

Theodore Roosevelt was at home all evening, but declined to receive interviewers.

The probable attitude of Colonel Roosevelt, in view of the result of the election, can be judged only by what he said in the last few days.

In his speech at Davenport, Iowa, last Friday, he said if the Republicans were beaten this time, they would win next time, and that, win or lose, the fight would go on. Just after he voted today, he said again that whether the result was favorable or not the "party would keep up the fight."

He made it clear that he believes this election in only a step in a fixed programme, so far as the New York situation is concerned. His victory over the "Old Guard" has placed the party in position from which it can go steadily ahead.

Colonel Roosevelt has given no indication as to what political moves he will make in the future. All he said is that he hopes to enjoy the seclusion of Sagamore Hill for some time to come.

Result in Washington

SEATTLE, Nov. 8.—Returns received by the Associated Press up to 11 p. m. indicate the election of the three Republican candidates for congress by substantial pluralities and the election of the five Republican supreme justice candidates. There was no landslide anywhere, except in the surprising success of the "dry" partizans in the local option elections.

Thirty-three precincts out of 653 in the state give for supreme judges: Gose, Republican 637; Rudkin, Republican, 635; Fullerton, Republican, 650; Morris, Republican, 656; Parker, Republican, 542; Moore, Democrat, 105; Shepard, Democrat, 181; Tolman, Democrat, 172; Bugge, Democrat, 158; Troy, Democrat, 184.

In the First, or Seattle, congressional district, Wm. E. Humphrey, Republican, has carried King and Whatcom counties over W. M. Black, Democrat, and Snohomish county is not giving Black the large plurality he expected. In the Second or Tacoma district, Stanton Warburton, Republican, is leading in the returns received. In the Third or Spokane district, Wm. L. La Follette, "insurgent" Republican, had little opposition.

Seattle seems to have voted nearly three to one for woman suffrage.

A remarkable feature of the election was the extension of the "dry" territory. Nine cities in western Washington, including two of the largest in the state, voted to close the saloons, and 150 saloons were put out of business as the result of the day's voting. The new dry cities are Everett, county seat of Snohomish county, Bellingham, county seat of Whatcom county; Mt. Vernon, county seat of Skagit county; Burlington, Sedro-Woolley and Anacortes, Skagit county, and Edmonds, Granite Falls and Arlington, Snohomish county.

In San Juan county the vote for congressman was for Humphrey 193; for Black 91.

Bellingham Goes Dry.

BELLINGHAM, Wash., Nov. 8.—Bellingham knocked its retail liquor houses out today by a vote of 1955 to 1856. The little border town of Sumas will be the only wet place in Whatcom county after February 1.

Twenty-one Bellingham and 41 country precincts in complete, give Humphrey, Republican, for congressman, 585, Black, Democrat, 305. W. B. Brown, chairman of the Whatcom county Republican central committee, declares Humphrey will lead Black by 900 votes. The Republican candidates for the supreme court are leading the non-partisan ticket by large majority.

Senator LaFollette Safe.

MILWAUKEE, Wis., Nov. 8.—United States Senator LaFollette, Republican, will be elected to the upper house of congress by the legislature elected in Wisconsin today, which from the returns received up to 10 o'clock, will be safely Republican.

The election of Francis F. McGovern, Republican governor is claimed by the Republican state central committee, though by a considerably reduced plurality compared with the vote of two years ago, when Gov. Davidson, Republican, won by 80,000.

Eight Republicans and one Democrat (Sixth district) have been elected to congress; the fourth is in doubt, and Victor Berger, Social Democrat, was elected from the fifth.

Bancroft, Republican candidate for attorney-general, appears to be re-elected over the LaFollette candidate, Charles N. Crownhart, of Superior, who is running as an independent Republican.

The Social Democrats are making heavy gains in Milwaukee county, and claim they will elect their county ticket.

Harmon in Ohio.

CINCINNATI, O., Nov. 8.—The Times-Star at 11:45 p. m. concedes election of Harmon, Democrat, for governor.

Democrats to Control House.

CHICAGO, Nov. 8.—Democratic control of House of Representatives is now assured.

Democrats in Cook County.

CHICAGO, Nov. 8.—Returns in Chicago and Cook county at 10:30 o'clock tonight, although less than one-half the total, indicate the Democrats have swept city and country by from 30,000 to 40,000 votes.

"Uncle Joe" Re-elected.

DANVILLE, Ill., Nov. 8.—Joseph G. Cannon, speaker of the House of Representatives, was re-elected to congress from the Eighteenth Illinois congressional district by a slightly reduced plurality.

Republican in Minnesota.

ST. PAUL, Minn., Nov. 8.—Scattering returns from over the state, some from Minneapolis and St. Paul, indicate that Eberhart, Republican, is elected governor by over 30,000 majority. Frank Day, chairman of the Democratic state central committee, says these figures probably are correct.

President Disappointed

PITTSBURG, Nov. 8.—The first news of the complexion of election returns was received by President Taft when he reached this city at 11 o'clock tonight on his way to Washington from Cincinnati, where he had gone to vote. A summary of the results was placed in the President's hands, but he would make no comment on them.

The President read that Stimson had conceded the election of Dix in New York, that Harmon had carried Hamilton county in Ohio by a large plurality; that the Democrats apparently had carried Massachusetts by 50,000; that Baldwin was winning in Connecticut, and that heavy gains were being made by the Democrats in various congressional districts. This news was read in silence. The Taft smile was gone. President Taft's face then lit up and he had a good laugh, for the final despatch read like this: "And at 5 o'clock this afternoon Pauline Wayne gave birth to a fine bull calf, weighing 100 pounds."

The despatches received here were not commented upon by the President, although there were expressions of surprise from members of the party. Intense interest was manifested in the results from the West

Democrats in Congress

CHICAGO, Nov. 9.—Returns received up to 2 o'clock indicate that the Democrats have gained eight seats in the United States Senate. The following states, which now have Republican Senators, have probably elected Democratic legislatures: Indiana, Maine, Missouri, New Jersey, New York, Ohio and West Virginia.

The Democrats have gained forty seats in the national House of Representatives, assuring them not only control, but also a substantial majority. The Democratic gross gain, however, is reduced to a net gain of 37, by three Republican gains. In order to gain control of the House, it was necessary for the Democrats to elect 24 new members. Assuming that the party will retain its representation in states not yet heard from, it is apparent that the Democrats have thirteen members in excess of the necessary 24 to give them control.

Oregon Governorship

PORTLAND, Ore., Nov. 8.—At midnight the race for the governorship between Jay Bowerman, Republican, and Oswald West, Democrat, seemed to favor the latter's chances for success. Partial returns from sixteen counties outside Multnomah (Portland), at that hour, gave Bowerman 1,116 and West 1,205. In Multnomah county Bowerman was behind West, with indications that the latter would carry the county by at least 1,500. At midnight it appeared safe to announce that George H. Burnett, Frank A. Moore, Henry J. Bean and Thomas A. McBride, all Republicans, had been elected justices of the supreme court.

Warburton Elected

TACOMA, Wn., Nov. 8.—In the second Washington district Stanton Warburton, Republican, has been elected.

Bad for Senator Beveridge

INDIANAPOLIS, Ind., Nov. 9.—Incomplete returns from a majority of the counties of Indiana at 1:30 o'clock indicated that the Democrats will have a majority in the legislature and that the Democratic state ticket won by a small majority. John W. Kern, the Democrat candidate for United States Senator, issued a statement declaring that the legislature was Democratic.

Congressional Details

CHICAGO, Nov. 8.—That the next House of Representatives will be controlled by the Democrats was indicated by returns received up to 11 o'clock tonight. The Democrats gained from the Republicans seats in congress in eight states.

In New York, seven Republican seats were secured by the Democrats, in Maryland, Massachusetts, North Carolina, each the Republicans lost two seats. Losses are definitely known to have been sustained in Illinois, Kentucky, Missouri and Ohio.

The known Democrat gains up to 11 o'clock was eighteen seats, offset by two Republican gains from the Democrats, one each in New York and Pennsylvania. Reports received from other states indicate that the Democrats would have ample margin to secure them the twenty-two seats necessary to give them control of the House; two Democratic gains previously had been reported in Maine.

In Oklahoma, returns indicate that the Democrats probably gained two seats, due apparently to the operation of the so-called grandfather clause, which debarred the negro Republican voters from voting.

At Democratic headquarters in New Jersey it was declared that the Democrats in that state would hold eight seats, making a gain of five.

Democrats in West Virginia had gained in three districts.

Missouri showed one known, with three probable Democratic gains, while in Iowa and Illinois the returns indicated the Democratic gains would total six seats.

Even Massachusetts

BOSTON, Nov. 8.—With the high cost of living, the Payne-Aldrich tariff bill and the uncertain labor measures as the principal issues, the Democrats won the state election today and placed Congressman Eugene N. Foss, a former Republican, in the chair occupied by Governor Draper for the last two years.

Early returns showed the Democrats came near carryng their victory along to the other offices on the state ticket. These early returns, however, did not materially jeopardize the chances of the return of U. S. Senator H. C. Lodge.

Iowa Close

DES MOINES, Ia., Nov. 8.—At midnight both Democrats and Republicans claimed the governorship, with the Democrats showing the greater confidence. If Governor Carroll is re-elected it will be by the narrowest of margins.

Claude R. Porter, Democratic gubernatorial candidate, claimed that he would carry the state by 25,000, but more conservative returns from about 10 precincts out of 2,300 place his plurality at four or five thousand. Governor Carroll declared that the early returns were all from the cities, and that estimates based upon them were bound to be erroneous. Whatever the result, it s certain that the aggressive campaign carried on by the Democrats, coupled with factional strife in the Republican ranks, has wiped out the normal Republican plurality of this state, about 60,000.

Indications in California

SAN FRANCISCO, Cal., Nov. 8.—Three hundred and fifty-nine precincts out of 3,109 in the state give for governor: Johnson, Republican, 18,229; Bell, Democrat, 12,327. If this ratio is maintained Johnson's indicated plurality is 51,937.

Colorado in Doubt

DENVER, Col., Nov. 8.—With only a little over 50 per cent of the ballots in today's election cast for straight tickets, Republican and Democratic leaders alike claimed certain victory at midnight from the split ticket vote. Returns from straight tickets give John B. Stephens, Republican candidate for governor, a majority outside of Denver county, and John F. Shafroth, Democratic candidate for re-election, a lead without it.

Governor Stubbs in Kansas

TOPEKA, Kas., Nov. 8.—Governor W. R. Stubbs ras re-elected in Kansas today by a plurality estimated by Republican campaign managers at from 12,000 to 20,000. Stubbs made his race on a progressive Republican platform, and was forced to a vigorous fight by opposing railroad interests.

We want comparison. Wherever and whenever Fashion is talked, you hear "Campbell's" mentioned as being authentic.

Campbell's

"THE FASHION CENTRE."

We want comparison. Wherever and whenever Fashion is talked, you hear "Campbell's" mentioned as being authentic.

THE CHILDREN'S SECTION

Where Mothers Economize

Children's Bearskin Coats, $4.75 to **$2.25**

Children's Cream Serge Coats, $6.50 down to **$2.75**

Children's Knitted Wool Jersey Coats, button on shoulder, in navy, white, cardinal, and green **$1.00**

Sailor Suits, of navy serge, with full pleated skirts, trimmed with navy and white braid, ages 4 to 12 years, $6.50 to **$4.50**

Just in—New shipment of Misses Serge Dresses, ages 12, 14 and 16 years. $9.00 and **$7.50**

In Children's and Misses' Dresses we have a full and complete range, in all sizes and at pleasing prices.

Ladies' Dresses, for formal and informal wear, of the very latest styles. Can be seen exclusively in our Mantle Department.

Sovereign Brand

CLOTHING

The Sovereign

Double Breasted Coat

is Popular with Correct Dressers

This popular suit is designed for comfort and quiet style in business, at pleasure, or at church. It gives the wearer and appearance of easy leisure, and is much appreciated for its wearing qualities.

The style is entirely plain, the lapel of medium length and fairly wide; while the pants are modelled after the season's styles, with full seat and gracefully tapering leg.

ASK FOR STYLE NO. 2, SOVEREIGN BRAND

W. E. SANFORD MFG. CO. Ltd.

WINNIPEG HAMILTON

REFER QUESTION TO CONVENTION

(Continued from Page 1.)

nounced his conversion in the autumn of 1885.

"This difference of view is the practical issue which it is proposed that the convention shall consider. Its first step will be to discuss what the advocates of home rule mean by these words, and when this most important and very interesting point has been made clear, the next step for the convention will be to consider whether home rule will provide a remedy or not."

The writer, proceeding, admits that the Unionist party will incur grave risks by submitting its case to such a convention, as if it recommended a plan of home rule it is safe to assume that the country is likely to accept its advice. But, he adds, what is sauce for the goose is also sauce for the gander, and if the decision of the convention should be in a contrary sense, is not home rule in that case as dead as Queen Anne?

VIEW STREET

Near Vancouver, 60x120, renting at $16 per month.
Price - - - - $5250

VIEW STREET, near Quadra, 60x120, with 5 room modern house. Price - - $6000

Eight Per Cent Net

FIVE HOUSES, half a block off Douglas St. and close to the City Hall. Rent $70 per month. Price - $9000

MARRIOTT & FELLOWS

619 TROUNCE AVENUE

OBITUARY NOTICES

Dickson.

The funeral of the late James Dickson took place yesterday from the B. C. Funeral Furnishing Company's parlors at 2:30 o'clock, where services were conducted by the Rev. Mr. Woods, and many friends of the deceased attended the funeral. The floral offerings were numerous. The following acted as pallbearers: P. Gordon, James Calderhead, H. Hutchinson, A. Wilson, Thomas Kipling and W. H. Turnbull.

Ventress.

The remains of the late Robinson Ventress were laid to rest in the Duncan cemetery yesterday. The remains were removed to that place per the E. & N. train yesterday morning.

McAlpine.

Attended by many friends, the funeral of the late Mrs. Christine McAlpine took place yesterday from the Hanna chapel, where the Rev. Joseph McCoy, of Knox Church, officiated. Many beautiful floral offerings covered the casket. The following acted as pallbearers: Dr. G. L. Milne, J. G. Brown, H. M. Fullerton, R. B. [illegible]ing, A. J. Campbell and A. Briggs.

The Mission City board of trade tendered Mr. W. J. Manson, M. P. P., a complimentary banquet last week at Matsqui.

English sparrows have crossed the Rockies and are busy making themselves quite at home in Nelson.

The postoffices at [illegible], [illegible] Cariboo and Fire Valley, are to be closed.

The Daily Colonist.

The Colonist Printing and Publishing Company, Limited Liability. 1211-1412 Broad Street, Victoria, B. C.

J. S. H. MATSON.

THE DAILY COLONIST

Delivered by carrier at 50 cents per month if paid in advance; 60 cents per month if paid after the 10th of each month. Mailed postpaid, to any part of Canada, except the city or suburban districts which are covered by our carriers, or the United Kingdom, at the following rates:

One Year	$5.00
Six Months	2.50
Three Months	1.25

London Office, 90-92 Fleet Street.

Wednesday, November 9, 1910

POSTAL MATTERS.

Among the matters mentioned at the meeting of the Council of the Board of Trade yesterday, was the inadequate provision made for the handling of mail at the local postoffice and the suggestion was made that the press should discuss it. We have very frequently spoken of improvements that seemed to be needed in that respect, but the efforts which we have made have generally fallen flat because they have not been actively backed up by the business community. It is not very pleasant to have to direct public attention to grievances, which appear at first sight to be the fault of officials who are undoubtedly doing their best to serve the public, and we wish to say now that any observations, which we have hitherto made or may now make in respect to postal matters, are not intended in any way to reflect upon the Postmaster and his staff. The fault is to be sought "higher up," and perhaps it is due in great part to the fact that the people aggrieved do not press their demands with sufficient vigor.

The particular matter referred to at the Board yesterday was the delay in the sorting of the mail that arrives on the evening boat from Vancouver, but in connection with this mention was made of the very serious delays in correspondence between this city and Vancouver, and the disposition seemed to be to lay the greater part of the blame for this upon the Vancouver office. All persons here having much correspondence with the sister city must have been annoyed frequently, if not seriously inconvenienced by delays in the receipt of letters mailed in Vancouver. Whether there is delay in the delivery of letters mailed to Vancouver we shall not undertake to say. A case of delay in regard to a Vancouver letter has been mentioned to us. A man in that city mailed to his correspondent in Victoria on a certain day, a letter containing several checks, one of which was to be paid into a bank here to cover an over-draft. The letter was delivered in Victoria six days after it was mailed in Vancouver. It would be easy to multiply similar instances. Two reasons may be advanced for these delays. One is that the business of such offices as those of Victoria and Vancouver has increased so rapidly that the department has not been able to keep up with it. Another is that the pay of clerks is so low that men will not keep positions to which they are appointed. The former difficulty might be met if the department would invite the local inspector to keep it closely informed as to increasing requirements. The latter is more difficult because when it comes to increasing the pay of officials it is difficult to know where to stop. We venture the sugestion that female help might be advantageously employed in the sorting of letters. The work is such as could be done just as well by a girl as by a man, and if a man's pay were given to girls there would be no lack of suitable applicants for positions in post offices.

But whatever the remedy may be, there is no doubt that one is necessary. The complaints made are many and very serious. Local officials are doing the best they can, but we have no right to expect them to accomplish the impossible. We need hardly add that regularity and expedition are essential to the postal service, for it plays an exceedingly important part in every relation of life.

THE WATER QUESTION.

The ratepayers of Victoria are shortly to be given another opportunity to pronounce upon the desirability of acquiring the Goldstream water supply and all the other property of the Esquimalt Waterworks Company. It is a very serious question. Since it was last before the people two very important things have happened. One of them is the laying of the main of the Waterworks Company, which is already so well advanced that it is only a matter of a few weeks now when 15,000,000 gallons of water can be delivered daily at the city limits. The other is the selection by the Canadian Northern of a route which lies along the shore of Sooke Lake, a choice which necessarily must have some bearing upon the fitness of that lake as a source of supply for the city. When the railway is built the lake will no longer be a body of water surrounded by hills without any sign of population, but an area on an important line of communication along which there will of a surety be more or less residences and possibly some industries. These considerations must be taken into account. One of them has a direct bearing upon the immediate needs of the city and its suburbs. The other has a bearing upon the health of the community. There is one important factor in connection with the Goldstream water supply that must never be forgotten, and that is that the conditions from a sanitary point of view are ideal. In favor of the acquisition of this property we have the following considerations, among others:

The supply will be immediately available, a matter of no small importance in view of the rapid growth of the city and its suburbs.

The sanitary qualities of the water are of the very highest quality.

The cost is a fixed and definite sum, whereas the cost of obtaining 15,000,000 gallons daily from Sooke is of necessity an unknown quantity.

The control by the corporation of Victoria of the water supply of the whole southeastern part of Vancouver Island.

We invite the ratepayers to give these considerations their best thought. The water supply of a city is not a matter for sentiment. It should be dealt with from the purely business point of view, regard also being paid to the preservation of the health of the community.

The Toronto World says that kissing has gone out of fashion in the United States. How do you know that, Billy?

As if it were not bad enough luck for Mr. Wellman to come to grief in his dirigible, Dr. Cook telegraphed him an expression of esteem.

A German critic does not think the British army need be taken seriously into consideration. He is not the first person to make that mistake.

The British Labor leaders have repudiated Mr. Kier Hardie. In fact some of them go so far as to say that he is not quite responsible for his utterances.

The first recruits for the Canadian navy on the Pacific Coast presented themselves at the Rainbow yesterday and today will begin their duties. Well done.

The reports in circulation that Belle Elmore, wife of Dr. Crippen, who is under sentence of death for her murder, is alive and well, are many and one might say too many to be credited.

The Canadian Pacific is going to build a big hotel at Calgary. The great company believes in not only carrying its patrons but in taking care of them when they arrive at their destinations. What a wonderful organization it is! Great is the C. P. R. and Sir Thomas is its prophet.

King George of Greece wanted to get rid of his crown some time ago, and it was with difficulty that he was kept from abdicating. He seems to have taken a new lease of energy, and has expressed himself as of the opinion that the nation will surmount all its difficulties and shortly enter upon a period of unprecedented prosperity.

The Windsor Record thinks Julia Ward Howe's Battle Hymn little else than "blasphemous bombast" and says it is dreadful to associate the name of the Deity with war. And yet we venture to say that the Windsor paper does not object to our calling upon God in our National Anthem to scatter our enemies and make them fall.

West St. Pancras wants our friend Mr. R. L. Richardson of the Winnipeg Tribune to be its candidate in the next election for the House of Commons. With Mr. Joseph Martin in the East and Mr. Richardson in the West, St. Pancras would be blessed indeed. We have an idea that they would prove somewhat of an unmanageable team; but it is a distant compliment to the Winnipeg editor that he should have been offered the nomination.

The Toronto News, which is now looked upon as the chief exponent of the views of the Ontario Conservatives, takes the same position as the Colonist in regard to the Nationalist movement in Quebec. It thinks Nationalism would drive Canada to independence and separation from the British empire. To us this appears so clear that we should suppose the Nationalists would have no stauncher opponents than Conservatives.

Funny notions some people have about flags. The officials in charge of the Montreal Court House hoisted the Canadian marine flag. After being told this, readers will not be surprised to learn that the flag was hoisted upside down. Fancy a marine flag on a court house. Possibly it was intended to signify that the court was all at sea on some difficult point, and also in distress.

A proposal has been made to organize a company of a thousand or more farmers to build the Hudson Bay railway. This is based upon the supposition that the railway can be built for the customary government aid, and it is hoped that by keeping down the capital charges, the rates on the railway can be kept low. This seems very much of a Utopian idea.

Prince Rupert and Chilliwack are going to vote on the Scott Act. We have no intention of interfering in the election, for advice either one way or the other from an outside paper would probably be resented as an impertinence. We may, however, suggest to the promoters of the election that they ought in advance to consider carefully the enforcement of the law if it is carried. Unless they are prepared to face the responsibility involved therein they have been unwise in petitioning for local prohibition.

The Toronto Star does not like the excessive formality of the proclamation by which parliament is summoned. We suppose the iconoclastic soul of our contemporary would be better pleased if the Gazette contained a line saying Parliament will meet on November 17th and signed by Sir Wilfrid Laurier, with an addendum saying "All Liberal papers in good standing please copy." But the rest of us have a liking, more or less acute, for the old forms. We have great fear for the future of the Star. It is always making observations which so far from gibing with the eternal fitness of things, are revolutionary, incendiary and a whole lot of adjectives like that. The Star ought to be aware that there is much more in gold lace and high-sounding words than appears at first sight. We commend for its perusal Sartor Resartus.

A story comes from Ottawa to the effect that a new political party is to be formed, which will represent the Protestants of the Dominion. The Toronto World is the authority for this, and states the movement is inspired by a great influx of clergy from France who are determined to control Quebec. The World's correspondent says: "It is stated that during the next session of parliament the new party will be organized, and that it will include men of prominence on both sides of the house. Hon. Clifford Sifton's name is mentioned as one of those likely to be at the head of the new party. It is well known that he has not been on the best of terms with the government for some years, and it will be remembered that he resigned his position because of the autonomy bill." This must be taken with a great many grains of salt. A material change in the alignment of parties would not be cause for surprise, but we regard the formation of an avowedly Protestant party as beyond the bounds of probability.

It is possible now to communicate by telephone between Edmonton and Yellow Head Pass. This is enough to set the business men of this part of the country thinking. Edmonton is getting into British Columbia by way of the back door, while we are sitting complacently at the front. We have printed many things in the Colonist about the possible advantages of trade in north central British Columbia, but if our people are not very much on the alert our aggressive neighbors in the Alberta capital will give us a run for our money. The solution of the situation so far as this part of the country is concerned is a railway by way of Bute Inlet. This is one of the things that must come, if Victoria is to hold her own in what will be the richest part of the Mainland, and the same railway would also serve Vancouver, for an essential part of it would be a division extending down to that city through what will become a district of very great value.

German papers are protesting against the "dragging of German affairs into a British election." The Kreuz Zeitung, of Berlin, thinks that the demand being made upon the electorate of the United Kingdom to strengthen the navy as an answer to Germany's naval programme is calculated to stir up bad feeling between the two countries. The increasing cost of military preparations is beginning to impress itself upon every public man in Europe. The latest to protest against it is Lord Avebury, who takes the position that the United Kingdom stands in a different position in regard to the navy from that occupied by any European power, for as it says the navy is Britain's first line of defence against any enemy, while a navy is not needed for defence purposes by any of the Continental powers. Lord Avebury quotes a saying of Gambetta uttered many years ago: "If the present expenditure of Europe goes on, we shall all end by being beggars in front of barracks." If this were true in Gambetta's time how much more so is it today!

Low Priced But High Grade—That's It

SEE THE PORTIERRE CURTAIN DRAPERIES IN OUR BROUGHTON STREET WINDOWS. ALSO THE LARGE SELECTION OF BUREAUS AND STANDS

SEE THE GOVERNMENT STREET WINDOWS FOR BLUE JASPER WEDGWOOD, ALSO THE LARGE ASSORTMENT OF BLANKETS

ORDER YOUR GOODS BY MAIL

MRS. HOMELOVER:—
Can you teach your children a better lesson than to love a nice home? Home does so much for us that we should do something for the home. Just as sure as two and two makes four, if you need things for the house you will buy them from us if you come to our store. Ask your friends who deal with us how we treat them. Whatever you need for the home, come, let us show it to you.

Knives of All Kinds

Have you ever seen the large assortment of Knives we carry on the first floor? We have all kinds of knives, and these knives are of the best material. Here are a few of the kinds we carry—Table Knives, Dessert Knives, Butcher Knives (all sizes), French Cook Knives, Bread Knives, Carving Knives and Forks, Steels. Give us a call and let us show you our large assortment.

Bar Supplies

On our first floor we have a large selection of bar supplies. If you require anything in this line it will pay you to give us a call. Our selection is the best.

Copper Funnels in two sizes, Ice Scoops, Ice Jugs, Shakers, Lemon Knives, Ice Tongs, Strainers, Bottle Caps, and Spoons of all sizes.

Cuspidors

Our selection of Cuspidors is complete. One in your new office will be a saving. Hotel people requiring some cuspidores ought to see us before making any purchases elsewhere. We have them in Brass, Nickel, China, Stoneware, in all shapes and sizes.

Chamois Skins

These Chamois Skins that we have are of full size and they are just the thing for the home. By buying them here at 85c each you are getting good value for your money.

Big Shipment of Spark Guards Just Arrived

HERE IS LIST OF THE SIZES

We know there are many people in this town who have been anxiously waiting for our Spark Guards to arrive, and as promised, we herewith announce that we have received this big shipment and are now ready to supply your wants.

Copper—24 x 30, 30 x 30, 36 x 30, 36 x 36, 42 x 36.

Tin—24 x 30, 30 x 30, 36 x 30.

Brass—30 x 30, 36 x 30.

Black Wire, Mounted on Steel Frame—25 x 31, 31 x 31, 37 x 31.

As these goods have only arrived we have not had time to price them, but we will have them reasonably priced for you this morning.

Flower Stands

What a wonderful assortment of Flower Stands we have. Our stock at the present moment is worth having a look at. We have a table on our first floor of beautiful flower stands and flower bowls. Just come in and have a glimpse at the prices marked on these articles.

Flower Stands with one stem, each $1.00 and	75¢
Flower Stands with three stems, at, each	$2.00
Flower Stands with four stems, at, each $4.00 and	$3.00
Flower Bowls with brass tops, each	$1.00

Brassware

We have some beautiful things in Brassware of the very latest designs. Articles worth having in the home. Come and see them.

Fern Pots, $6.00, $5.00 and	$3.00
Smokers' Sets, a fine assortment, $10.00, $7.00, $6.50, $6.00 and	$4.00
Tobacco Jars, each	$3.75
Candle Sticks, each	$3.50
Clocks, each	$5.00
Cigar Jars	$4.00
Flower Vases	$3.00

WIRE WASTE PAPER BASKETS. JUST ARRIVED

"Meteor" Coffee Percolators

These Percolators are made with all the latest and up-to-date improvements. Globes are made with patent strainer which can be instantly removed and easily replaced. The Meteor lamp gives an intense heat. Can be instantly lighted and extinguished and regulated perfectly. One of the greatest advantages of the Percolator lies in its economy. Coffee is healthful if made properly. This percolator knows how to do it. Directions for its use and how to make the best coffee are given with the percolator. Come to our store to-day and we will show you all there is to know about it. You are always welcome.

Nickel and Copper, $12.50, $11.00, and $10.00

Ladies! Come and Write Your Letters in the Rest Room

WEILER'S

Order by Mail and You Will See What a Fine System We Have

$1.00 DOWN
$1.00 A WEEK
Buys a
VICTOR OR EDISON TALKING MACHINE
At the
MONTELIUS PIANO HOUSE
November Records on Sale Monday
See our window and floor display of Autonolas, Broadwood, Kranich & Bach and Chickering Grand Pianos.

MONTELIUS
Piano House, Ltd.
1104 Government Street
Corner Fort Tel. 44

Masquerade Suits
And Wigs For Hire at
Madam Kosche's
Hairdressing Parlors
1105 Douglas St. Phone 1175

New Fruits and Nuts
For Your Xmas Cake and Pudding.
Choice California Sultanas, 2 lbs. for 25c
Cleaned Currants, 2 lbs. for 25c
Choice Seeded Raisins, 2 pkgs. for 25c
New Mixed Peel, 1 lb. box, per box 20c
New Shelled Walnuts, per lb. 50c
Shelled Almonds, per lb. 50c
Large California Walnuts, per lb. 30c
Almond Nuts, per lb. 25c
Brazil Nuts, per lb. 20c
Quality guaranteed the very finest
A. Pool, Grocery
Phone 448 623 Yates Street

Madame Russell
1008 BROAD ST.
Pemberton Building.
Hairdressing, Manicuring, Facial Massage a Specialty.
Choice Variety of Flowers for Sale.
Phone 1836.

—THE—
REAL LACE SHOP
Pillow made lace insertion from 20c
Irish Crochet Lace Insertions from 35c
1214 Broad Street.

CHAMPION
SHOE REPAIRING DEPOT
Iannerman & Horne Block, 636 Johnson St.
Quickest and best place to get Shoes Repaired.
YOUNG & MANTON.

SOCIAL AND PERSONAL

Mr. Joseph Hunter, C. E., visited Ladysmith this week.

Mr. O. H. Miles was a visitor this week with Ladysmith friends.

Mr. Wilson McLean has returned from a business trip "up the line."

Mrs. J. Medrich, of Nanaimo, is visiting with Victoria friends.

Mr. and Mrs. Lawrence, of Cumberland, are visitors in the Capital.

Mr. Frank Murray, sergeant of provincial police, is seriously ill.

Mr. and Mrs. William Dalby are visiting with New Westminster friends.

Rev. Father Vullinghs, of Ladysmith, was a week-end visitor in the Capital.

Mr. Michael Manson, M. P. P., for Comox district, is spending today at the Capital.

Mr. C. H. Topp, formerly city engineer of Victoria, is now engaged in laying Ladysmith's new cement sidewalks.

Mr. Alan Neill, one time member for Alberni in the local house and now agent of Indian affairs in that district, is a visitor in the Capital.

Mr. J. R. Jackson, M. P. P., for Greenwood, was a visitor in the city yesterday, returning to the mainland this morning.

Mrs. A. A. Richardson, Mrs. (Col.) T. H. Tracy and Miss L. L. Coldwell of Vancouver, are making a short visit to Victoria. They are staying at the Empress.

Lieut-Col. R. Wolfenden, D. S. O., King's printer, has been spending a few days in New Westminster, the guest of his brother and sister-in-law, Mr. and Mrs. William Wolfenden.

Mrs. and Miss Heisterman, Elford street, have returned from Vancouver.

Eric Gordon arrived on the Charmer after a trip up north.

Mr. C. L. Hanson of Vancouver is registered at the Empress hotel.

Mr. William Blakemore has gone up the Island on mining business and will be away a week.

Mr. Alvo von Alvensleben, the well known real estate agent of Vancouver, is a guest at the Empress Hotel.

Mr. and Mrs. Homer and two children, arrived in town on the Princess Alice from White Horse to remain the winter.

Mr. R. Marpole, chief executive of the C. P. R. in British Columbia, Mr. J. E. McMullen, the solicitor of the company in the province and Mr. R. W. Breen, secretary to Mr. Marpole, arrived in the city last night from Vancouver.

Mr. Clarence Wilson is returning home today from a four months' round-the-world tour. In the course of which he has visited Australia, New Zealand, Ceylon, the Suez, France, Great Britain and the major cities of the United States.

Miss Lena Duthie, the popular Scottish entertainer, and Miss Margaret Daniell, pianist-accompanist, who have just returned from a successful summer season in the Yukon and Alaska, are spending a few days at the Dominion. They may decide to take a mid-winter tour through British Columbia and Alberta.

The marriage of Miss Achsah Frances McCoskrie to Mr. H. F. Kergin took place in Prince Rupert on October 26. Miss McCoskrie was formerly a resident of this city and later was for some time head nurse in the Port Simpson general hospital. Mr. Kergin is interested in Stewart, B. C., where they will reside.

V. P. R. MEATS
The Finest Produced in the West

There's flavor to our meats because they are the product of that world famous bunch grass peculiar to the stock raising industry of British Columbia. Our markets give more than value for every cent received. Our markets cater to the individual needs of our customers, and more than this, our markets save you money as witness the following specials for today:

POT ROAST 10c
HAMBURGER STEAKS 10c
ROUND STEAK 15c
RIB ROAST 15c

THE VICTORIA MARKET
586 Johnson street. Phone 1923
THE DOUGLAS MARKET
1423 Douglas street. Phone 1701
V.P.R. MEAT CO., Props.

PROPOSED CHANGE IN WATER RATE

Suggestions of Mr. Helliwell Submitted to Council and Referred to Finance Committee

At a special meeting of the City Council held last evening to determine the rate which should be imposed on water users of the city ended without result. Certain members of the council favored the Esquimalt Water Works distribution project. The Mayor and others favored that of Elk Lake. Some six months ago the city engaged expert evidence in the shape of Mr. Helliwell, of Vancouver, to investigate and express an opinion on the administration of the water department of Victoria.

Last night before the water committee Mr. Helliwell appeared. He reported first, on the system of bookkeeping in the auditor's department and, secondly, on a more complete method of registering the water receipts, expenditures, etc.

Within the last few months Mr. Helliwell has been present in this city from time to time and has made a report in accordance with the wishes of the mayor and city council.

In brief it was decided that the result of his six months endeavor will be submitted to each member of the committee to be considered, digested, and thoroughly investigated. Alderman McKeown and others understood that Mr. Helliwell had some change to suggest in connection with the present system of collecting the water rates. Alderman Fullerton was adverse to any changes being suggested, asserting that methods now in use were perfectly satisfactory.

Finally, after much discussion, the whole question of water supply was referred to the finance committee to consider it with members of the water board.

The meeting was called to debate the question of clerical administration of water works, tax collecting, city hall staff, and so forth.

EXCLUSIVE STYLES
and
The Right Prices
at
The Hat Shop
705 YATES STREET
Next to Merchants Bank

Every player likes to play upon a
GOURLAY PIANO
The player knows the difference between a Gourlay and an ordinary piano as soon as the fingers touch the keys. There is a responsiveness both of tone and touch that demonstrates
GOURLAY SUPERIORITY
Catalogue free on request.
Bleasdale Piano Co., 846 Yates St
The only uptown music store in Victoria.

Phone No. 1018.
CHRISTINE
MILLINERY PARLOR
"The Aberdeen," Blanchard St.
London and Paris Models. A few models just to hand.

MUTTON FRUIT PORK PIES
Fresh Every Day
A. W. Simmons
907 Government Street, near Postoffice.

FALL VICTIMS OF AFTERDAMP

(Continued from Page 1.)

A gang of rescue workers is now driving an upward slanting tunnel from the south airshaft to the main slope, and the bodies of the ten victims of the explosion will soon be brought to the surface. For those below there will be no other trail than their tomb half a mile beneath the surface.

POVERTY IN ITALY

Artificial Advance in Prices of Necessaries Works Severe Hardship on Poorer Classes

ROME, Nov. 8.—Every now and again a bitter cry of discontent is raised in the cities of Italy against the cost of living, which threatens to far outstrip the increased means of the inhabitants, especially when it can be proved that the rise in the price of food or lodging is largely artificial, as is not infrequently the case in those places where foreigners resort and tempt the greedy purveyors of the necessaries of life to reap an unearned harvest. In Rome the question of existence for the poorer classes becomes every year more acute. Today we are told that the Syndic has had a long conference with Signor Luzzatti, Minister of the Interior, as to what means can be taken to house some hundreds of unfortunate people who have no other refuge at night than porticos and doorways in the streets.

This is not the first time that the Syndic has promised action of some kind, but so far nothing has been done. The Pope has been so impressed by the difficulties of life in Rome that two days ago he raised all the salaries of the small employees of the Vatican by 25 per cent. That, of course, is a step which, though possible in the Vatican, with a very limited number of dependents, cannot be taken elsewhere.

A good deal of the evil is artificial and might be remedied, as far as the price of food is concerned, by some action on the part of the authorities. The price of meat, dairy produce, fruit and vegetables is purely artificial and due to combination among the producers and principal vendors. The smaller the demand sometimes, the higher are the prices to make up for the loss in the quantity sold.

Judgment in Fruit Case

VANCOUVER, Nov. 8.—Judge Grant has decided that Oscar Brown and company of this city must pay to J. M. Perry and company, fruit dealers, of North Yakima, Wash., $434.05 and costs, this amount being the shortage on a car of fruit ordered by Oscar Brown and company, but condemned by the local fruit inspectors and shipped back to Seattle. In Seattle the fruit was sold, but it realized $434 less than the amount that was to be paid for it in Vancouver, and the plaintiff brought action to recover this amount.

All Inmates Safe.

BRANDON, Man., Nov. 8.—Since the destruction of the hospital for the insane, rumors that lives were lost during the fire have been investigated and proved to be incorrect. A report that two bodies were found in the ruins has also proven groundless. Dr. McFadden, medical superintendent of the hospital, has issued the following statement: "All the patients, female and male, were taken from the asylum without injury to any of them."

South Africa's Prospects.

CAPETOWN, Nov. 7.—The Duke of Connaught in the course of a speech at an official dinner at Government House here, said he looked forward with hope and confidence to happiness and prosperity in the great South African nation. Its people, he said, have that patriotism akin to love, which Britons in other countries, Canadians, Australians and New Zealanders had for the countries of their birth. "You are," he added, "inspired with that wider patriotism which makes us all alike co-partners of the British Empire."

Irish Industries

LONDON, Nov. 8.—Under the auspices of the Gaelic league, an exhibition of Irish industries has been opened at the Royal Horticultural hall by the Hon. William Gibson, the president of the league in London. He observed that the development of Irish industries meant the development of the Irish people's welfare in Ireland and in England too, and keeping the children of Erin in their own country. Ireland was a nation with a beautiful language of her own, a history of her own, a past to be proud of, and a glorious future, to which her children could assuredly look forward. Such was the force which lay behind the Gaelic league movement. They had been working hard for the revival of Ireland in the body and soul. Whatever their differences in politics and religion, the development of Irish trade and industries was a platform on which every Irish man and woman could stand.

Land Clearing in Vancouver.

VANCOUVER, Nov. 8.—Messrs. Ironside, Rannie & Campbell have secured the contract for clearing 112 blocks of the land which adjoins Grandview. First avenue runs for a mile and a half through the property, which extends four blocks deep on each side. The contract is the largest ever let at one time in this city. The cost of the undertaking will be in the neighborhood of $250,000, and the work is to be completed by January 1st, 1912. The proprietors of the land are Messrs. F. B. Springer, H. B. Springer, Joseph Martin, K. C., M. P., and Jas. Ryrie, of Toronto, who will place it upon the market.

PROVINCIAL PRESS

Liquor and Indians

Magistrates generally are dealing severely with all cases of selling liquor to Indians, and this action is approved by all right-thinking people. There are plenty of good Indians, but very few of them are good when under the influence of liquor. Day after day we see in the papers where some person sometimes of one color and sometimes of another, is the victim of an Indian, the direct result of some person having supplied the liquor which they themselves are unable to obtain direct. It is one of the most difficult things imaginable, sometimes, to locate the party who supplies this liquor, and as he must necessary, be of a depraved nature, only by having the heaviest fine possible levied or the longest term of imprisonment imposed, can we hope to stop the evil. It is the duty of every citizen to make himself a vigilance committee, and do all that he can to put an end to the selling of liquor to Indans or else we may all some day regret not having done so.—Armstrong Advertiser.

No Accounting for Tastes

We have seen some photographs of LeNeve and we have seen some of Belle Elmore, and the more we compare the two the more we are reminded of that passage from the Scriptures which says: "There is no accounting for tastes."—Fernie Free Press.

Indian Legislation.

News comes that the government intends to introduce legislation under which agreements may be made to remove Indians from reserves unsuitable to the tribe and better adapted to white settlement. The Songhees question in Victoria has been a burning one for years and the news that Chief Cooper and his fellow tribesmen have agreed to accept other lands in Esquimalt harbor and give up their rights to the reserve which has been an eyesore as well as a ban to progress in the Capital, leads to hope that other places in the same positions will be given an opportunity to gain possession of land, valuable to whites, but of little economic value to the present holders. Kamloops is next to Victoria the place most vitally interested in the successful issue of the proposed legislation. The local reserve, if developed for settlement by a white population, would mean a virtual addition to the population of the city of two or three thousand people. There are forty two square miles of this reserve, and of this fully one-half is fit for cultivation, and over a third is rich bottom land. For fruit culture the reserve would offer unlimited opportunities and the few hundred acres now growing poor hay, if intensively cultivated as orchard land, would support twice as many white families as there are Indians of all ages belonging to the tribe. The Indians on the other hand, are not in a location which is good for them. There is no game on the reserve, no fur, and the only capacity in which the men can earn a living, that of the cowboy, is rapidly becoming an extinct occupation. The fencing of the ranges and the advent of the homesteader has practically put an end to the picturesque labors of the cowboy. If the Kamloops tribe could be induced to accept land in the North Thompson valley or elsewhere, where the Indian mode of life could be lived to some advantage, it would be to their benefit and the present reserve, almost useless to them, would become a valuable asset to the community. The tribe would moreover, be removed from the temptations which face them while they live in proximity to a white man's town. This in itself should receive the strong co-operation of all those who are interested in the welfare of the Indians themselves and who have the influence which will be necessary to secure an arrangement of the kind required.—Inland Sentinel.

Musical Nanaimo

We have always prided ourselves upon the fact of Nanaimo being such a musical town, and it has been a pleasure to report the performances of the many creditable musical organizations that flourish in our city. And it would really seem as if the reputation of the city in this respect had spread far and wide. One cannot pick up the papers these mornings without happening upon professors of music at every corner and flattering sketches of their careers. Musically we are booming more than ever.—Nanaimo Free Press.

The Country Editor

The man who edits the average country newspaper cannot well avoid treading on someone's toes continually; must expect to be censured often for unintentional failures; must expect to be called a coward because he does not "pitch into" everything that some body thinks is wrong, and a fool if he speaks out too plainly what he thinks on public evils; he must expect to grind other people's axes—and turn the grindstone himself. Still we think it is one of the noblest professions on earth; the one in which the earnest man can do the most good to his fellow man, and in which an honorable man can wield much power for good.—Cumberland News.

The Value of Good Roads.

The policy of the provincial government in the development of the country by means of good roads, will meet with general approval for no better factor in the ultimate settling up and the prosperity of the province can be had. With an extensive system of roads connecting with the main interprovincial trunk road, settlers as well as towns people, will be afforded a means of cheap and easy access in and out of the different localities. The development of B. C. means increased population, the opening up of new districts and the consequential wealth derived from the vast natural resources which make British Columbia the objective of the capitalists as well as the settler.—Revelstoke Mail-Herald.

Hon. Hugh Mackenzie, M. P., of Victoria, Australia, was robbed of between $500 and $600 during his visit to Vancouver this week.

If It's Right, Christie Has It
When You Consider
That you spend two-thirds of your life in your boots, why not wear the very best makes in the world, such as are always to be found at
SOROSIS
G. D. Christie's Store
Corner Government and Johnson Streets
Then You Will Be
Able to live in peace and comfort and die happy.
We Carry
All the best lines for men, women and children, to fit big feet and little feet, broad feet and narrow feet, feet with corns and feet without corns. We are making a specialty of the famous
SOROSIS SHOE
For Women, which we are offering cheaper than ever before known in Victoria.
To See Them
Is to fall in love with them, at the prices. They combine quality, style, comfort and durability. See these before buying your
Fall and Winter Footwear
G. D. Christie
Corner Government and Johnson Streets
Christie Has It If It's Right

NORTHERN CROWN BANK
HEAD OFFICE - WINNIPEG
Capital (authorized) $6,000,000. Capital (paid up) $2,200,000
DIRECTORS
President - - - Sir D. H. McMillan, K.C.M.G.
Vice-President - - - - Capt. Wm. Robinson
Jas. H. Ashdown H. T. Champion Frederick Nation
D. C. Cameron W. C. Leistikow Hon. R. P. Roblin
Special Care Given to Savings Accounts
Savings Bank Department at All Branches
A General Banking Business Transacted
GODFREY BOOTH, Manager - - Victoria Branch

A New Laxative —the best known to modern medicine —is the active principle which makes
NA-DRU-CO LAXATIVES
so much better than ordinary physics. While thoroughly effective, they never gripe, purge or cause nausea, and never lose their effectiveness. One of the best of the NA-DRU-CO line.
25c. a box. If your druggist has not yet stocked them, send 25c. and we will mail them. 23
National Drug and Chemical Company of Canada, Limited, - - Montreal.

Algernon R. Dobson, T.S.C
London, Eng.
Will receive pupils on and after SEPT. 7th, (Winter Term)
Music Studio
Phone L-680. 1511 Chambers St.

Yes Sir, Comfort! —just like a Coat
And not only comfort and precise fit—but the newest of fabrics and the most advanced tailoring are built into W.G.&R. Coat Shirts.
The W.G.&R. Collar and the W.G.&R. Shirt make a strong team: never freakish: just right.
W.G.&R.
Makers Berlin, Ont.

What We Do
MAKE—Brooches, Rings, Pendants, Clusters, Society Emblems, Jewels, Etc. Enameling, Engraving, Designing.
REPAIRS—Watches, Clocks, Jewelry. Properly Done at Moderate Cost.
OPTICS—Make a point of Giving Properly Fitting Glasses and Frames.
SELL—Diamonds, Watches, Clocks, Jewelry, Silverware Novelties, Etc. Only Goods of Proven Quality.
Why Not Give Us a Trial
We Will Please
Little & Taylor

FIT-REFORM
OWING---
To unforeseen difficulties in the adjustment of our Fire losses, we regret that we are not yet in a position to announce definitely the date of our re-opening Sale, but hope to make the matter public in the course of a day or two. We ask our customers and friends "ta bide wi' us a wee."
Yours, very truly,
ALLEN & CO.
1201 Gov't Street

Advertise in THE COLONIST

Self Locking Blocks

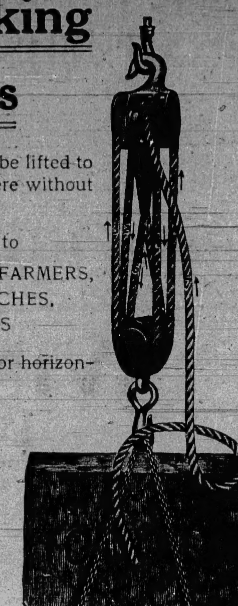

Will allow a weight to be lifted to any height and held there without making fast.

Are of great use to

PAINTERS, LINEMEN, FARMERS, STEAMERS, LAUNCHES, BOAT HOUSES

Can be used vertically or horizontally.

LET US DEMONSTRATE THEM TO YOU

E. B. Marvin & Co.

1202 Wharf Street

YOUR LAST CHANCE

Of the season to get **QUINCES.** A very fine shipment just arrived. 3 lbs. for ....25¢

Spanish Grapes—the finest quality—per lb. 25c

Spanish Onions—large and mild—4 lbs. for 25c

Huckleberries—per lb. 15c

Apples—per box, $1.00, $1.25, $1.50 and $1.75

We have a large variety: Greenings, Salmon's Sweets, Ribstone Pippins, Blenheim Orange, Jonathans, Kings, 20-oz. Pippins, Bellflowers, and many others.

Ashcroft Potatoes—per 100 lbs. $2.10

We also have a **Complete Line of Vegetables: Carrots, Turnips, Parsnips, Beets, Cabbage, Artichokes, Sweet Potatoes, Celery, Lettuce, Tomatoes, Cucumbers, Etc.**

This is Headquarters for MILK-FED CHICKENS. Leave your orders early and we will get them for you.

H. O. Kirkham & Co., Ltd.

Phone 178 Grocers Cor. Fort and Douglas Streets

THE MIKADO BAZAAR

Japanese Fancy Goods

Special sale for Bamboo Blind, 8x8, $1.25, and 6x7 75c.

1404 Gov't St. Cor. Johnson

WE CAN NOW SUPPLY THE

HOPPER

for the

Dry Hopper Food

The Best Success in Chicken Ranching is attained by feeding our Dry Hopper Food and Scratch Foods. Try and be convinced.

Bannerman & Horne

Broad and Johnson

Phone 487

Commencing

Thursday, Oct. 6

We deliver milk daily in bottles in Victoria West and Esquimalt districts.

Victoria Creamery and Milk Supply Co., Limited

Telephone 1344.

THE MOST COMFORTABLE TEA ROOMS

And the Best Tea They Have Had

Is the way one of our guests expressed herself. Try it yourself.

If there is "anyone" whom you wish specially to please, give her a box of our

Neilson Chocolates

CLAY'S

Confectioner and Baker

BUSINESS PROPERTY

Broad St.—Lot, corner, 120 ft. deep, only **$500** per foot.

Courtenay St.—Close in, only **$400** per foot.

Fort St.—60x120 about, improved, **$400** per foot.

View St.—Near Vancouver, 60x120, improved, **$5,250.**

Douglas St.—Corner Princess, 96x85, improved, only **$171** per foot

BAGSHAWE & CO.

Rooms 10 and 11, Green Block. Phone 2271. 1210 Broad St.

Latest Importations From China

Ladies' and Gents' silk underwear, soft, warm, neat and light; gents' pyjamas in beautiful stripped silk. The newest styles of beautiful embroidered silk kimonas. Nothing more beautiful. The loveliest silk embroidered doylies ever shown.

QUONG MAN FUNG & CO.

P. O. Box 88. 1715 Government St.

Boathouse Space Wanted

For 25 x 7 ft. Launch

C. H. C. Payne

112 Colonist.

NEWS OF THE CITY

Fort Street Realty Sale.

Messrs. Green and Burdick have just completed the sale of a lot on the north side of Fort street, near Quadra, for $20,000. The lot measures 60x120 feet.

W. C. T. U. Business Meeting.

A business meeting of the W. C. T. U. will be held at the Mission, on Store street at 3 o'clock on Thursday afternoon. A full attendance is specially requested.

Wants Copy of Ballad.

A young lady would be very grateful if any one having a copy of a poem called "The Ballad of Splendid Silence" would let her know where it may be procured. Her telephone number is L1128.

"The Kissing Girl"

"The Kissing Girl" is a bright and tuneful operetta, with plenty of action. There is nothing vulgar about it, but very much that is amusing. A good audience enjoyed it very much at the Victoria Theatre last evening.

Sample of Pavement.

A sample of asphalt which was laid in Vasalia, California in 1894 by the Worswick Asphalt Co., is now on view in W. & J. Wilson's window, Government street. This sample was under water for several weeks at a time each year, owing to the overflow of a mill creek which flows through the city.

Not for Local Students

In error it was stated yesterday that a dinner was being arranged for erstwhile students of Victoria's schools, but as a matter of fact the gentlemen directing the affair are preparing for a dinner to be given for old English (or British) public school boys now residing in this city. The affair will not be by invitation. The dinner takes place at the Empress on January 21.

Must Originate With Government

Attorney General Bowser has addressed a communication to the city solicitor of Vancouver in reply to a letter from that corporation, making inquiry as to whether the city may or should give notice of a private bill to be sought at the approaching session of the legislature, dealing with the False Creek arrangements into which the city entered with the Great Northern some little time ago. The reply is in effect that no private bill is this case is permissible, and that any legislation affecting the False Creek issue must necessarily originate with the government.

Ten Candidates Initiated

At the regular meeting of the Pride of the Island Lodge, S. O. E. B. S. held last evening ten candidates were initiated into the mysteries of the order and a similar number made application for membership and will be duly initiated at the next regular meeting. During the past year phenomenal success has attended this lodge, the membership increasing by leaps and bounds. The social committee have on hand a social and dance which takes place on Tuesday, November 22, to which all sons and daughters of England and friends are cordially invited. All attending are assured of a jolly good time.

Salt Spring Island Rector

Bishop Perrin returned yesterday from Salt Spring Island, where he instituted the Rev. J. S. A. Bastin as rector, in the place of the Rev. E. J. Wilson. In spite of the weather, St. Mark's Church was crowded. The bishop referred to the difficulty of the work, involving long drives on a Sunday, in order to minister to the widely separated congregations, services being provided at six different places. He also spoke of the excellent work that was being done by Mr. Cecil Abbott as diocesan lay reader. A beautiful site and twenty-five acres of valuable land has been given by Mr. W. H. Bullock for a parsonage house, and $1,000 has been subscribed and $1,000 borrowed, so that a suitable house will be built immediately. Mr. Bastin has been most warmly welcomed on the island.

Seek Royal Commission.

The Vancouver Board of School trustees, at a special meeting just held, decided to apply to the Provincial government for the appointment of a royal commission to comprehensively investigate the work of the board, with a view to determining whether or not there really is "a widespread feeling of revolt on the part of the teachers," and whether "the schools system of Vancouver is "manifestly inefficient" and representatives of one-man power." These are stated to be the crux of charges made by the Daily Province, which in dealing with school matters on Friday last, suggested the advisability of official investigation. The board has now appointed a committee to ask for such an inquiry under oath, and this committee, accompanied by Sir Charles Hibbert Tupper, K. C., as counsel, is expected to visit the Capital tomorrow to present its requests.

Rainbow Bazaar.

At a joint meeting of the Metropolitan Ladies' Guild and the Young Woman's Club, it was decided to hold a Rainbow Bazaar on Tuesday and Wednesday of next week. The bazaar will be held in Victoria hall on Blanchard street, next door to the Jewish synagogue, and will be opened at 3 o'clock on Tuesday by Mrs. Paterson. The following is a list of the different booths with the ladies in charge:

Mother Goose, Miss Sarah Spencer; Fancy Work, Mrs. A. Lee; Dressed Dolls, Miss Blanche Richards; Aprons, Mrs. McKeown; Handkerchiefs and Doyleys, Mrs. Crimp; Candy Booth, Miss Mabel Miller; Useful Articles, Mrs. Holling; Bag Booth, Miss Sherritt; Home Cooking, Mrs. Goodacre; Flowers, Mrs. Freeman; Tea Room, Mrs. Siddall; Ice Cream Booth, Miss O'Kell. A musical programme will be rendered at night. No pains will be spared to make the Rainbow Bazaar a most enjoyable affair.

Centennial Adult Class

The Centennial Adult Bible class will hold their regular monthly business meeting this evening at the home of Mr. W. H. Parsons, Burnside road. Members are urgently requested to be present as important business is to be transacted.

You can deposit your money at 4 per cent. interest with The B. C. Permanent Loan Company and be able to withdraw the total amount or any portion thereof without notice. Cheques are supplied to each depositor. Paid up capital over $1,000,000, assets over $2,500,000. Branch office, 1210 Government street, Victoria, B. C.

THE WEATHER

Meteorological office, Victoria, B. C., at 8 p. m., November 8, 1910:

SYNOPSIS.

The barometer is steadily rising along the coast and a brief interval of fair weather may prevail. Moderate winds are general on the coast and rain has been general from this to California. The weather is fair and moderately cold in the Prairie provinces.

TEMPERATURE.

	Min.	Max.
Victoria	40	47
Vancouver	41	47
New Westminster	40	51
Kamloops	38	54
Calgary, Alta.	26	40
Winnipeg, Man.	18	38
Portland, Ore.	44	54
San Francisco, Cal.	54	58

FORECASTS.

For 24 hours from 5 a. m. (Pacific Time) Wednesday:

Victoria and Vicinity: Light to moderate winds, mostly westerly and southerly, generally fair, not much change in temperature.

TUESDAY.

Highest	47
Lowest	40
Mean	44

Rain .11 inch; sunshine, 1 hour, 6 minutes.

XMAS GIFT GOODS

Early selection gives time for discreet choice—time to change your mind as to what you give and to whom. An unrivalled stock here.

Prices from 50c up

Come in and look around. We will cheerfully lay aside any article for you until the holiday season. Remember Xmas is only six weeks off.

W. H. Wilkerson

The Jeweler,
915 Government St.
Tel. 1606.

SUIT SALE

Regular $24. Now....**$20**
Regular $25. Now....**$20**
Regular $28. Now....**$22**
Regular $30. Now....**$22**
Regular $20. Now....**$16**

Prices Reduced in Ladies' Suits

CHARLEY HOPE & CO.

1434 Government Street.
Phone. Victoria, B. C.

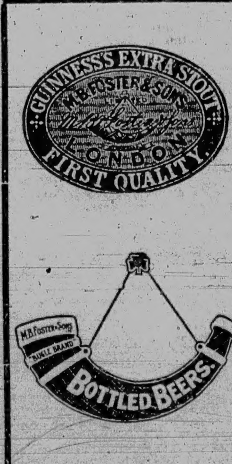

The **Hudson's Bay Co.**

Sole Agents For British Columbia.

Blankets And Comforters

We have on sale remarkable values in Wool Blankets at $3.50 $5.00 and **$6.00.**

Comforters filled with good white batting at $1.50 to **$3.50.**

Elder Down Comforters at $5.00 and **$7.50.**

Best soft Flannelette Sheets at $1.25, $1.50 and **$1.75.**

Cushions at 50c, 75c and **$1.25.**

G. A. Richardson & Co.

Victoria House 636 Yates St.

The Leading Cash Drygoods Store of the City.

If It's For The Office We Have It

BAXTER & JOHNSON CO., LTD.

721 Yates St. Phone 730

FORSALE

TIMBER LIMITS

Licenses and Crown Grants

COAL LANDS

FORT GEORGE ACREAGE

For prices and terms apply to

ERNEST BRAMMER

Tel. 2095

Office:

103 Pemberton Block

The World's Standard

Since 1847, the world's standard of fine silverplate has been set by pieces marked

"1847 ROGERS BROS."

With this name in mind you will be sure of getting the heaviest grade of silver plate.

Best tea sets, dishes, waiters, etc., are stamped
MERIDEN BRITA CO.
SOLD BY LEADING DEALERS
"Silver Plate that Wears"

JAS. LEIGH & SONS

Lumber	Wholesale and Retail
Mills	Lumber
Foot of	Lath
Turner Street	Shingles
Victoria, B. C.	Bill Stuff

and manufacturers of all kinds of Sash, Factory and Planing Mill Goods.

DIAMONDS

Quality is the first consideration when buying Diamonds.

If you have a limited amount to invest, 'tis better to buy a perfect stone than one larger of inferior quality.

Every stone in our stock is carefully selected.

REDFERN & SONS

Diamond Merchants and Jewellers

1009 Government Street - - - - - - - - Victoria, B.C.

PLIMLEY'S ANNUAL

BICYCLE SALE

We are clearing out all our 1910 stock of bicycles at sacrifice prices. This is an unparalleled opportunity to get a high-grade bicycle at a great bargain. These machines are our regular stock of standard makes, all high grade.

SINGERS, HUMBERS, ENFIELDS, TOURIST

Ladies' Gents' and Juvenile Models.

Thomas Plimley

1110 Government Street Phone 698

Garage: 727 Johnson Street

Y. M. C. A.

Temporary Quarters, 1209 Blanchard St.

NEXT TO NEW BUILDING UNDER CONSTRUCTION

Reading and Game Rooms—Hot and Cold Shower Baths—Men's and Boy's Summer Camps—Summer Membership 50c per month

ITS ON YATES STREET

S LVESTER'S POULTRY SUPPLY HOUSE

Offer the best on the market. Try our Excelsior Meal; it makes hens lay; also use our Egg Producer with it.

Excelsior Meal, per sack....$1.75 Egg Producer, package.... 50c

709 YATES ST. VICTORIA, B. C.

For Lumber, Sash, Doors, and all Kinds of Building Material, go to

The Taylor Mill Co.

Limited Liability.

Mill, Office and Yards: 2116 Government St., P.O. Box 628, Telephone 564.

Just arrived a full line of

Xmas Photographic Calendar Mounts and Pads

for 1911. Call and see them before they are all picked over, at

Maynard's Photo Stock House

715 Pandora St. Phone R-360.

Smoke has no effect upon Malthoid Roofing

Sulphur fumes around smelting plants, eat up a metal roof in short order, and very few other materials can withstand the attack. Malthoid Roofing does the business. Engineers and owners of property in districts affected by these fumes will save money by looking carefully into the merits of Malthoid. Write for special booklet.

R. ANGUS

Agent Wharf St., Victoria

VICTORIA FUEL COMPANY.

COAL COAL

Victoria Fuel Co.

622 Trounce Ave. Phone 1377

VICTORIA FUEL COMPANY

Our Show Cards and Signs

ARE ALWAYS ATTRACTIVE

We Guarantee Artistic Work

C. H. Tite & Co.

Lee Blk., Johnson St.
Phone 2050.

S. P. C. A. cases of cruelty phone Inspector Russell, No. 1921.

IN AND OUT

You should throw out your old-fashioned stove and install a steam or hot-water heating system. The operating cost of

A MODERN FURNACE

is very small, but their worth is invaluable.

We will gladly render plans and estimates for installing heating systems. We also repair and make ready for the winter's use your present system.

The COLBERT Plumbing & Heating Co., Ltd.

755 Broughton St. Phone 552

City Livery Board and Sale Stables

725 JOHNSON STREET

The most modern, sanitary, best-lighted and perfectly ventilated stable in the city—free from draughts.

Owing to these conditions we have no cases of Influenza, Pneumonia or other sickness, which is now very prevalent.

High-class Livery and Saddle Horses.

Special attention to boarders. Rates, $20 per month.

OPEN ALL NIGHT

Office of C. R. RICHARDS, Veterinarian

Bayley Rubber Works

720 VIEW

HIGH GRADE VULCANIZING

Automobile tire repairs of all descriptions. Agents for the celebrated Morgan & Wright Nobby tread tires.

Phone [illegible]

Prompt Attention to Mail Orders

CREPE DE CHENE
In all colors, per yard ..... 75¢

JAPANESE SILK,
In all colors, per yard, 40c and ..... 20¢

CANTON SILK,
In the newest colors, per yard ..... 50¢

Oriental Importing Coy.
510 Cormorant Street Opposite E. & N. Depot

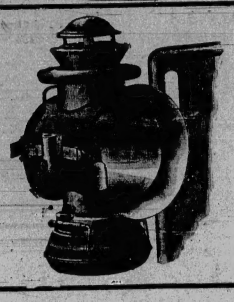

Driving Lamps
Cold Blast Lantern
Dashboard Lanterns
Railroad Lanterns
For Sale By
THE HICKMAN TYE HARDWARE Co., Ltd.
544-546 Yates St., Victoria, B. C.

That Incomparable
HOTEL SITE
680 feet of actual street frontage, two Blocks from the Postoffice.
Convenient to all docks, situated on Christ Church Hill.
$25,000
TERMS.
Lim Bick
BROAD STREET

MATHIEU'S SYRUP
of Tar and Cod Liver Oil

This famous remedy is made of two curative agents of proved efficacy in diseases of the throat and lungs.

Beech Tar directly relieves a cough or cold, and at once begins to heal the delicate passages; Cod Liver Oil strengthens, and builds up the system. These two ingredients are scientifically combined in the pleasant tasting Mathieu's Syrup.

Mathieu's Syrup does not merely suppress the symptons of disease, it removes their cause. It not only relieves—it cures.

There is nothing better for children. They like it, and should take it on the first appearance of a cold. Keep a bottle always at hand, When feverish take Mathieu's Nervine Powders as well as the Syrup—25 cts a package, containing 18 powders.

Mathieu's Syrup large bottle 35c.
Mathieu's Nervine Powders 18 in box 25c.

J. L. MATHIEU CO., Prop's. SHERBROOKE, QUE.

Distributors for Western Canada:
FOLEY BROS., LARSON & COMPANY
Winnipeg, Edmonton, Vancouver, Saskatoon

Advertise in the Colonist

NEWS OF THE CITY

Fifth Regiment Basketball

After the regimental parade on Friday night next at the Drill hall there will be a meeting in the billiard room of all those interested in basketball, when arrangements will be made for the coming season.

Daughters of Scotland

The regular monthly meeting of the Daughters of Scotland will be held Thursday evening at 8 o'clock in the Sir William Wallace hall, Broad street. After the meeting a social will be held and good music provided. A cordial invitation is extended to all members and their friends. Ladies will please bring refreshments.

"Old Victoria" Evening

Knox Church Young People's society will hold an Old Victoria evening in the church on Monday next at 8.15 p. m. The programme is an unusual one. There will be on display products of Victoria growing or manufacture, specimens of the artistic skill of Victorians, etc. Vocalists will play songs composed by Victorians, instrumental selections composed by Victorians will be rendered and a reading from the works of a Victorian will be given. The refreshments served will be made in Victoria and the display generally will prove enlightening—even to Victorians. Anyone possessing objects of vertu or art, made in Victoria or of unique Victorian associations will confer a favor by lending them for exhibiton that evening.

EXECUTIVE SESSION

Departmental Routine Dealt With—Minor Appointments to Be Gazetted

A somewhat protracted sitting of the Provincial Executive yesterday afternoon was principally devoted to departmental routine, in addition to which a number of minor appointments were put through. Moses B. Cotsworth was confirmed in his new appointment as auditor for the municipality of Burnaby. Robert Fairclough, of Coal Creek Mines, and Knut Hansen, of Holberg, were appointed justices of the peace, and W. R. Dunwoodie, of Esquimalt, a provincial constable. The services of F. H. Shepherd, of Nanaimo, chief mines inspector, as secretary to the Board of Appointments and Board of Examiners for certificates under the Coal Mines Regulation Act were by order-in-council continued, this order being rendered necessary in consequence of the recently promulgated regulation interdicting the "after hours" engagements of civil servants without special authorization in this behalf. The resignation of Guard Paul Corrigan, of the provincial jail at New Westminster, has been ordered, to take effect at once.

LOCHINVAR ARRESTED

Interior "Buffalo Bill" Must Answer Charge of Abduction

The Provincial police have been advised of the arrest by Chief Constable Samson at Fernie of William J. Moore, otherwise known throughout East Kootenay and Alberta as "Buffalo Bill," who has been sought ineffectually during the past six weeks by various posses on both sides of the interprovincial line, since he eloped from Athalmer with the fourteen-year-old daughter of a resident of that place. The charge against Moore is abduction, and he will at once be taken back to Athalmer for his preliminary hearing, Constable Tennant being his custodian on the return journey. The little girl who figures as a principal in the nipped romance, is also detained at Fernie, and will be restored to her parents.

Nothing had been seen of the couple until their arrival at Fernie since their disappearance from Athalmer, the girl leaving a note pinned to her father's gate in which she announced that she was going away with Moore—"the only man I have ever loved." The pair made their escape on horses, taking with them a quantity of supplies of all sorts and the girl assuming masculine attire. So long as they kept to the hills, which "Buffalo Bill" knew as probably few others do, they were safe from capture. It was a revisitation of the haunts of men that brought their escapade to an end.

A TEST CASE

Right of Province to Impose Fishing License Fee Now Before Courts

The question as to whether fishermen holding Dominion licenses may properly be required to also secure Provincial licenses as a precedent to engaging in their occupation in this province, is now being tested in the Provincial courts, upon appeal from a conviction in the case of Rex v. Antonio.

The defendant is a Steveston fisherman who failed to take out a Provincial license as required. For this neglect he was hailed before the magistrate at Steveston and convicted. Upon appeal being taken to County Judge McInnes, Mr. A. G. Maclean, K. C., appearing for the Province, maintained that the matter of taxation is left by the terms of the British North America Act exclusively within the jurisdiction of the Province, and that the imposing of a license upon fishermen is simply an exercise of the power thus conferred. Mr. J. W. deB. Farris, who acts as counsel for Antonio, and indirectly for the Dominion authorities—urged that the control of fisheries is, by the same British North America Act, delegated exclusively to the federal government; and that in imposing a Provincial license and demanding that fishermen shall secure this license before engaging in their ordinary avocation, the Province is guilty of an infringement of Dominion jurisdiction.

Attorney General Bowser, discussing this appeal yesterday, said that he by no means anticipated that it would prove successful. Said he: "There is very little fear that this appeal will be successful. We have received only during the past few days a check from the Dominion for $46,000 representing the province's share of back due collections, and the Department of Justice at Ottawa has itself freely conceded the perfect right of the province to impose and collect this particular license fee."

INTERESTING PRESENTMENT

Fernie Grand Jury Urges Search for Concealed Weapons and Gun License

A number of interesting suggestions are contained in the presentment of the Fernie Grand Jury, which has just completed its labors in connection with the assizes in that East Kootenay city. This presentment, which is at present receiving the attention of the Attorney General, reads as follows:

"Whereas there are certain homesteaders and squatters settled in the Fernie riding who are non-producers, and have no visible means of support, and who are also responsible for the loss of large areas of timber by fire, and who are continuously carrying firearms and who have, from time to time, made threats against citizens peacably pursuing their avocations;

"And whereas from time to time such persons have inflicted serious injury upon the properties of citizens of this district;

"And whereas the recent murder at Krag of William Palmer was committed by Martin Haller, who was one of these squatters;

"And whereas one Casey has threatened the lives of one Frank McNab and one R. H. Bohart;

"And whereas peaceful citizens have to be vigilantly on their guard so as not to arouse the hostility of these squatters;

"And whereas the police authorities have done all in their power to cope with the situation;

"Now, therefore, the Grand Jury would recommend that no person should be permitted to have firearms in his possession without first taking out a license in this behalf, these licenses to be issued at the option of the Chief of Provincial Police, and that strong and immediate action be taken in the premises;

"And whereas there have been numerous stabbing affrays among the foreign population of this district;

"And whereas at this sitting of the court there are two cases of stabbing, one resulting in the death of the victim;

"Now therefore, the Grand Jury recommends that the police shall from time to time make a thorough and systematic search among these persons for concealed weapons, and where these are found, that the severest penalties be inflicted upon the guilty parties."

SEEKS INFORMATION

Royal Commission on Industrial Education Communicates with the Board of Trade

The Royal Commission on Industrial Education and Technical Training has submitted to the local board of trade a question sheet which the latter organization is requested to fill up for the information of the commission during its sessions here on December 2nd and 3rd. Among the detailed information sought is a list of the important industries in the city with the name and address of the executive officer in each case. The commission further wants to ascertain information on any institution of physical training of culture located here and the name and address of the executive officer in each instance. The secretary of the board of trade asks that all those who come under the above heads will send him particulars immediately in order that these may be embodied in replies to the question sheet.

New Canadian Geography now on sale at The Victoria Book and Stationery Co. store, corner Broad and Johnson streets. Victoria Book & Stationery Co. Limited.

Another Victory
FOR THE
Gerhard Heintzman Piano
THE NEW EMPRESS THEATRE
Has Just Purchased a
GERHARD HEINTZMAN
Which makes Five of the Leading Show Houses in Victoria Now Using
CANADA'S PREMIER PIANO
The Gerhard Heintzman
A visit will be appreciated.
Fletcher Bros.
Western Canada's Largest Music Store
1230 Government Street
Phone 885

AMUSEMENTS

Billy Clifford

The past season has developed an entirely new form of theatrical entertainment. This is nothing else than the farce with music. Some one conceived the idea of taking a brisk farce, and interpolating musical numbers and the idea went like hot cakes at once. It is in this style of entertainment that Bill (Single) Clifford will come to the Victoria theatre tonight. The offering is called "The Girl, the Man and the Game." It is a lively farce with a laugh in every line, and with a dozen tuneful songs added for good measure. Mr. Clifford is supported by an excellent company and a chorus of remarkably pretty girls who sing and dance in a lively manner.

De Wolf Hopper

When De Wolf Hopper informed Manager Daniel V. Arthur last season that he was done forever with "bombastic rulers," and the enforced wearing of tights and fantastic garb, he very nearly threw a bombshell under the feet of the urbane Daniel V., who had already chosen as Mr. Hopper's vehicle a comic opera of the "Wong" type. It was great good fortune that brought the manager's notice to "A Matinee Idol," in which Mr. Hopper will soon be seen here, for it is a straight song comedy of the very character that Mr. Hopper had specified. It permits him to be seen upon the stage exactly as he is in private life, wearing modern clothing and speaking present day language. It also affords this richly endowed comedian a wide range for his special gifts, and that he avails himself of every opportunity is evidenced by the success that has attended "A Matinee Idol" wherever it has been presented. Mr. Hopper will be seen at the Victoria theatre on Thursday, November 10.

New Grand Theatre

Alf Camm, with Thelma and "Chunk," the ventriloquist dummy, are the funniest act at the Grand performance this week, and much delight is accorded the children who appear in numbers in the audience. Mr. Camm is an expert, and he brings the dummy down to the audience where it sings a song in ventriloquil style. No motion of Mr. Camm's lips can be distinguished. The Rials are seen in a wonderful acrobatic turn and the praise accorded them is well deserved. Fred Hallen and Mollie Fuller have a large share in the bill and make a great success of their comedy "A Lesson at 11 p. m." Romain is signally successful as a performer on the violin and a splendid dancing turn is given by the Dancing Brown Boy. With the song and pictures these acts make up a very enjoyable bill.

Victoria Theatre

Commencing next Saturday afternoon matinee and running for three nights, Saturday, Monday and Tuesday, the Huron L. Blyden company will return presenting the queen of all English comedies, "Jane," a farce in three acts by Harry Nichols and W. Lestock. For a curtain raiser previous to producing this great comedy "The Littlest Girl" will be presented. This is a very clever sketch in one act dramatized by Robert Hilliard from Richard Harding Davis' story "Her First Appearance."

This will be the first time that this great comedy "Jane" will be seen in Victoria. The following is a story of the play:

Charlie Shakelton, a young spendthrift, always in debt, was left a large fortune by his eccentric aunt. The money was left to Mr. Kershaw, an old friend of the family, in trust to be turned over to Charlie after five years on condition that he became a respectable member of the family and take unto himself a wife. Meanwhile his debts were to be paid and he was to receive one thousand pounds a year. He did not mend his ways but continued to run in debt. That he might satisfy his unfortunate creditors he wrote to Mr. Kershaw saying he had married and succeeded in getting enough to pay his debts. Everything was going nicely when he received word that Mr. Kershaw intended calling on him. As he must present his wife to the trustee he arranged with Jane, the housemaid, who had that same morning married William, Charlie's valet, to appear as his wife for a day till Kershaw has gone, Jane's husband knows nothing about the arrangement and when Kershaw arrives he nearly gives the whole thing away. Kershaw for the time is satisfied then suddenly recollects that Charlie in one of his letters had mentioned a baby; he demands to see the baby and Jane borrows a child from a neighbor and presents it to Kershaw as Charlie's baby. Once again all is satisfactory till the child's mother appears demanding the return of her baby. Explanations follow, all is explained, and Charlie is forgiven for the sake of Lucy, his fiancee.

Romano Photoplay Theatre

The management of the above theatre have certainly kept to their promise, which was to show in their theatre only the best films that money could buy. They promise something very fine today and tomorrow. The picture which takes first place is a western drama of exceptional merit entitled "Red Wing and the White Girl," this is one of those intensely thrilling pictures which hold an audience spellbound from start to finish. The other pictures to be shown are: Pathe's "Weekly Gazette," or the happenings of the world in motion pictures, also "Robert, the Faithful," a beautiful hand colored picture in two parts; "When the Cat's Away," an exceptionally funny picture made by the Lubin Co. Melba will sing in her own sweet way, and the Romano orchestra, under Prof. M. E. Ryan, will furnish new and appropriate music for the pictures.

Majestic Theatre

The new mid-week bill contains some exceptionally good subjects. "The Shriners Pilgrimage to New Orleans" depicts these societies at manoeuvres held in April this year. The fancy marching and evolutions of these members is a revelation in precision of movement and smartness of action. "Over Mountain Passes" is an educational subject of unique interest showing as it does how the copper ore is shipped out in Peru on the backs of Llamas to the railroad. "Footlights or Farm" is a very practical drama of modern conditions illustrating that the stage life is not without its delusions. "A Gold Necklace" and "How Hubby Got a Raise" are a couple of good comics, while "The Spanish in Morocco" shows some interesting views of the recent fighting with the Moors. "The Banks of the Zuyder Zee" depicts the quaint scenes of Dutch life. The whole bill providing a fund of solid entertainment.

Note Our New Address
And These Door Mats
Note these excellent values. Come and see the Mats and our specious new premises.
COCOA MATS, $2.50, $1.25, $1.00 to ..... 75¢
RUBBER MATS, each $1.50
WIRE MATS, $1.00, 75c or ..... 60¢
Any Length Required at $1.00 per Running Foot
DRAKE HARDWARE CO.
1418 Douglas Street Tel. 1646

WINES AND LIQUORS
Quality Does It
Makes our business good and holds our customers. Quality and Anti-Combine go together, always have and always will. We pay cash for everything we buy, and are absolutely independent of any wholesale combination.
OUR PORTS
Grahame's Oporto—a splendid wine $1.00
Krohn's Governador, per bottle $1.75
Warre's Convido, per bottle $1.50
Special Vintage, per bottle ..... 75¢
California Port ..... 50¢
Native Port ..... 35¢
Cossart Gordon, Oporto, per gallon $5.00
Warre's Dinner Port, Oporto, per gallon $4.00
Choice California, per gallon $2.50
Niagara Port, per gallon $1.25
Niagara Port, per half-gallon ..... 75¢
Copas & Young
WINE MERCHANTS
Phone 95. Fort Street

TORIC LENSES
For a Larger Field of Vision
Clearness at Every Angle
P. O. Box 25, Victoria.
LE PAGE OPTOMETRIST

The Man at the Bat may be caught OUT on his third strike, but
EDDY'S "SILENT" MATCHES
NEVER FAIL to light the FIRST STRIKE. "As sure as the dawn of tomorrow."
Sixty years of experience have brought Eddy's Matches to the ACME of PERFECTION. The famous "Silent."
Also Eddy's Paper Woodenware, Fibreware, Pails, Tubs and Washboards.
Mitchell Bros., Selling Agents, Victoria and Vancouver

New Tailor Shop
We have opened up a new tailoring establishment with a full line of all the latest and best materials.
We solicit a trial order.
AH SUN & CO.
1602 Government Street

FIRE!! Bowness, Hardware and Plumbing, although [illegible] are still in business [illegible] The Canadian-American [illegible] 1206 Douglas St. [illegible] located to [illegible]

Electroliers To Suit Every Taste

And at well arranged prices to suit
EVERY POCKET
Handsome designs in Brass, Bronze and Copper

The HINTON ELECTRIC CO., LTD.
Government Street Victoria, B.C.

C.C. Russell
Millinery and Dry Goods Importer, 1704 Douglas St.

Cheapest Millinery Supply Store In Canada
IN STOCK

Dress Goods, Velveteens, Silks, Satins, Flannels, Flannelettes, Calicoes, Muslins, Curtains, Blankets, Sheets, Quilts, Furs, Coats, Skirts, Underwear, Hosiery, Gloves, Fancy Goods, Toys, and many other lines too numerous to mention in this space.

Esquimalt & Nanaimo Railway Co.

CLEARED LANDS

The Cleared Lots at Qualicum Beach, Newcastle District, are now on the market in tracts of from thirty to forty acres.

For plans and prices apply to L. H. Solly, Land Agent, Victoria, or L. E. Allin, Local Agent, Parksville.

University School
FOR BOYS VICTORIA, B. C.

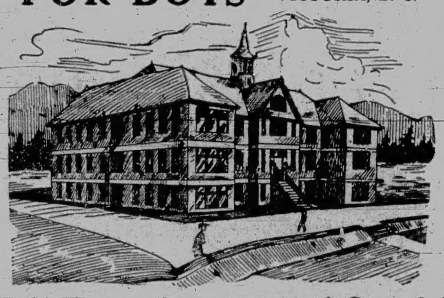

Half Term Commenced Oct. 24
At 9:30 a. m.
Fifteen Acres of Playing Fields
In Spacious New Brick Building.
Accommodation for 100 Boarders.
Chemical Laboratory: Organized Cadet Corps: Musketry Instruction: Football and Cricket: Gymnasium and Indoor Rifle Range.
RECENT SUCCESSES AT McGILL AND R.M.C.
WARDEN:
Rev. W. W. Bolton, M.A., Cambridge.
PRINCIPALS:
R. V. Harvey, M.A., Camb., J. C. Barnacle, Esq., Lond. Univ., assisted by a Resident Staff of University Men.
For Prospectus Apply the Bursar.

Corrig College
Beacon Hill Park Victoria, B.C.
Select High-Grade Day and Boarding College for Boys of 8 to 16 years. Refinements of well-appointed gentlemen's home in lovely Beacon Hill Park. Number limited. Outdoor sports. Prepared for Business Life or Professional or University examinations. Fees inclusive and strictly moderate. A few vacancies at autumn term, September 1st.
Principal, J. W. CHURCH, M.A.

JAMES BAY ACADEMY
A Private High School
Night School
NOW OPEN
Matriculation and Commercial Subjects.
Splendid matriculation and B. C. L. S. results.
Address all communications to THE PRINCIPAL,
Phone 2011. 186 Medina St.

McClary's famous Steel Ranges and Heating Stoves at Clarke & Pearson's 1213 Wharf Street, near Johnson Street, Victoria.

New, Fresh and Fine
Finest Evap. Apricots, per lb. 15c
Finest Evap. Peaches, per lb. 12½c
New White Cooking Figs, per lb. 10c
Table Figs, per packet, 12½ and 10c
Fancy Table Raisins, per packet 20c
TELEPHONE 106.
Try our Butter, 3 lbs. for $1.00.
ERSKINES' GROCERY
Corner Johnson and Quadra Sts.

HOUSEKEEPERS!

Their are over five hundred Success Vacuum Carpet Cleaners in use in this city and Vancouver giving complete satisfaction. Sent out on trial. Price $20.00.
Write Agent, 441 Gorge Road, Victoria.

Advertise in THE COLONIST

Collegiate School
FOR BOYS.
The Laurels, 1249 Rockland Avenue
Visitor:
The Lord Bishop of Columbia.
Supervisor:
The Ven. Archdeacon Scriven, M. A., Oxon.
Head Master:
A. D. Muskett, Esq.
Excellent accommodation for boarders; spacious school buildings, gymnasium; organized cadet corps.
Christmas term begins Sept. 12, 9 a. m.
For prospectus apply the secretary.

HERE AND THERE

The women of Chicago have formed a civic club which in four months has a membership of eight hundred. The purpose of the club is to use its influence to obtain the enforcement of all the civic laws which affect the welfare of the home. Among the matters to which the attention of the club will be directed are the ordinances concerning the cleaning of the streets, the disposal of refuse, the distribution of ice and milk, the regulation of weights and measures, the sanitary conditions of the dairies, groceries and markets. In short, the club will not only do its best to procure for the people of this big city pure air, water and food, but will extend its housecleaning to the alleys, the stations and even the jails. There are not many who will say that this civic housekeeping is not the business of women. That the club is in earnest is shown by the fact that Miss Jane Addams, who is one of the busiest of women, is one of its leaders, and that associated with her in its direction are fifty other women only less capable than she is. It will be interesting to learn what this civic club will accomplish.

Mr. Dunlop, the C. P. R. official who so efficiently oversees the gardening operations of the Canadian Pacific Railway company, is very busy these autumn days planning and preparing for next summer. Few see better results for their labor than have gratified the man into whose mind the idea entered of transforming the ugly, dreary station yards into beautiful resting spots for weary travellers. He has succeeded in obtaining the co-operation of agents and employes in most of the stations and in some of them the amount of good accomplished has been really wonderful. The station grounds have afforded object lessons, not only to the gardeners, but to all the people of many districts. On the prairie the people have learned that the cultivation of trees is possible in the barest and coldest districts.

It is to be hoped that before long this good work will extend to Vancouver Island. If Mr. Dunlop or some other enthusiast went to work at the stations along the E. & N. line they could, in a very few years be made beauty spots and the result, the settlements of which they are the centres would be very good.

Mothers and teachers should not trouble too much about the stupid pupils. More important still, do not give them too much trouble. Most of them have enough to bear already. Defective sight, dull hearing or disordered nerves may, for aught their elders know, make school a place of torture to them. No innovation is likely to be so beneficial as that which takes backward children into a class by themselves and gives them work suited to their capacity. But even the special teacher may well take care that she does not unduly stimulate and urge the slow intellects.

This is a big world and there is room in it for men and women of all capacities. Who has not seen the stupid girl develop into a capable housewife or the boy pronounced a dunce by teacher, parents and pupils become a good mechanic or a sturdy honest laborer? But not seldom a sadder result is seen. The boy upon whom the teacher has expended time and trouble, who has listened to explanations and made corrections, who has sat at his desk when his comrades were playing and who has at last left school in disgust or despair, is attacked by illness and leaves a world which has not held for him much happiness. Or perhaps a girl has, with a perseverance and a diligence too little appreciated tried to learn the tasks asigned her, till hopeless of success, she gave up the effort. If soon the life goes out can the teacher think without regret of the long days of almost fruitless toil? In neither case may the inevitable end have been hastened by the work done in the school room. Yet how futile it all seems.

The greatest kindness that can be shown to dull pupils in many cases is to leave them alone. What matter if they do not pass the promotion tests? Let them be helped when they need it but do not make life a burden to them. This is a lesson very hard for ambitious young teachers and fond parents to learn.

The playground movement has advanced very rapidly. It is but a few years ago that the idea of spending great sums of money in providing spaces where city children might enjoy the fresh air and the sunshine and healthful exercise, first entered the minds of those whose hearts were touched by the joyfulness of the existence of children in the slums of great cities.

But once a beginning was made the good work went on apace. Playgrounds were not only fitted out with all sorts of apparatus but the children were taught to play; in many cases music was provided. Enthusiasts revived the old folk dances. Little folks were taught to act dramas suitable to their age. Work was in many cases introduced in the guise of play. In some cities older boys and girls are gathered together when the little ones have gone to sleep. Chicago and other cities have gone still further and made the schoolhouses centres where toilworn fathers and mothers can play in their poor way. To preserve the capacity for enjoyment is the aim of those who are now engaged in work of making people better.

They have as their most energetic allies the men and women who want to improve the health of the community. The playground with its cleanliness and its fresh air is the enemy of tuberculosis. Even in winter the playgrounds are kept open to entice the children from their homes where want of ventilation helps in the spread of disease.

In the last three years the work of increasing playgrounds has proceeded rapidly in the United States. In 1907 there were ninety cities which maintained playgrounds. At the end of 1909 there were playgrounds in 336 cities and in 267 of these there were 1,535 places provided for the amusement of children. Not only, perhaps not chiefly, are women engaged in this work. Grave and learned and able men have taken up the cause of the little ones and devoted time and attention as well as very large sums of money to it.

There is now no question as to the need in every city of many playgrounds. The movement has spread to Canada and supervised playgrounds are to be found in almost all the larger cities, and more are being planned. It is on the question of the amount and kind of supervision required that people are divided. There are many who think that play should be reduced to a system and that older heads should plan the games. Others contend that the children should be allowed to play in their own way and that the supervisor should be simply an older playmate, interfering only to prevent wrong being done to the younger and weaker children.

A thoughtful writer has said lately that the essence of play is that it has no ulterior object, it is perfect in itself. This would do away with much of the supervision with all unnecessary interference.

The difficulty found in older cities of getting room for playgrounds when the children cannot live healthier lives without them, should in Victoria make us set apart open spaces in many places before it is too late. Five years ago this would have seemed unnecessary. Now when homes art being built at the beaches and business is invading what a few months ago were purely residential districts we can foresee the time when if many of the children are to play in their holidays, it must be in supervised playgrounds.

LETTERS TO THE EDITOR

The Teamsters' Position.

Sir—If you will kindly allow me to state through your columns the position of the team owners in asking the mayor and board of aldermen for an increase of one dollar per day for double teams and fifty cents per day for horse and cart, the wages of drivers included, their request will, I am sure seem justified. There is no holdup in the matter.

The cause necessitating the increase is the fact that drivers' wages have increased from $2.50 per day to $2.75 the price of hay per ton has increased $7 and grain $5 per ton—all within the last month. The increase in teamsters' wages amounts to $13 per month. Blacksmithing prices have increased also and the cost of horses has gone up not less than thirty per cent. You can see that the request of the owners is nothing but fair. Vancouver city, New Westminster and Nanaimo are paying the rate of wages we are asking.

JOHN HAGGERTY.

SEEKS NEW TRIAL

Mr. C. F. Davie Makes Application to Ottawa on Behalf of Gunner Allen

An application to the Department of Justice at Ottawa is being made today for a new trial for Gunner Allen, who was convicted at the autumnal assizes in this city of the wilful murder of Captain Peter Elliston, for which crime he is now under sentence of death, the date of execution being fixed as the morning of December 2nd. The ground taken by Mr. C. F. Davie in his application for a new trial for the condemned man is that certain evidence was improperly read at the trial, which, although not admitted by the learned judge, was nevertheless heard by the jury, and which may very possibly have been influenced thereby.

SALVATION ARMY'S EMIGRATION POLICY

Colonel David C. Lamb Tells of People Sent to Canada — Will Visit Colony at French Creek

"There is no better investment for a government than to invest in people of a good stock. In my opinion governments can carry out colonization projects in an eminently successful manner, and the larger the scale on which these are carried out the better for the communities administered." The speaker was Colonel David C. Lamb, director of emigration of the Salvation Army, who is at present visiting Victoria accompanied by Commissioner Coombs, who conducts the affairs of the Army in Canada. Colonel Lamb is stationed in London and his present visit to Canada is for the purpose of investigating conditions so that he may know the right kind of emigrants to send from the Old Land and the right places to send them to in the Dominion.

"Our emigration policy, as far as Canada is concerned has been systematically successful," said Colonel Lamb. "Since we inaugurated the policy seven years ago we have sent 50,000 people to the country, and of this number not one per cent has proved unsatisfactory. This year we emigrated 10,000 persons, and next year we can send as many as 15,000, if we can only get steamers to take them. The success of our policy lies in the matter of selection and the ability of this country in absorbing a large population. Of course we have found difficulties in our way. One of the principal of these is the steady growth in the cost of living in this country. This is because cities are growing up out of proportion to the amount of land cultivated. There are not sufficient foodstuffs being produced in the country to meet the requirements of the growth of city population. Our whole policy is land settlement. We want to place the people on the land, and our policy is such, that were it possible to carry it out on a much more extensive scale it would prove an immense factor in reducing the high cost of living.

Domestics for Canada.

"Last year we sent to Canada 750 women for domestic service. Next year we hope to send 1,000. In every instance we found situations for those we emigrated, and before sending them we carefully investigated their characters, and they were sent to the Dominion under escort. As far as we know they have all proved satisfactory. There is evidently a large field for this class of immigration to Canada, and there is an immense surplus population of this character to draw from in the Old Land. In England there are 1,250,000 single young women of an adult age in excess of the male population. With this large surplusage we make no apologies for sending these women to Canada. As far as the male working class population in the Old Country is concerned, increasing labor organization and the introduction of new mechanical appliances are having the effect of creating more unemployment, and each year there is a larger field from which we can draw. Of course we are handicapped, inasmuch as we want people whom we can settle on the land. In England the agricultural laborer works under tolerably easy conditions, as long as he is willing to remain a laborer. Then there is an increasing demand for small holdings, a demand which is incapable of being filled. The recent Small Holdings Act passed a few years ago, is working well, and the number of those anxious to take advantage of it is legion. Take Cambridgeshire for instance, where the number of applications for small holdings is three times in excess of the acreage of the country. In Sussex the land is in large measures incapable of cultivation, being chiefly of a residential character, yet in this county there is a considerable demand for small holdings, so that thousands have to remain unsatisfied. Any government that would come into the Homeland market with the object of providing settlements for these people would attract a fine stock of immigrants, and the scheme would be certain of success provided it were carried out on a common sense and sympathetic basis, and provided, however, the settlers were so situated as to have a reasonable chance of success in their new ventures.

Experimental Colony.

"The Salvation Army in the Old Land has just established, a small holding settlement at Boxted, Essex, where fifty families are now located, each on five-acre plots. Fruit and market gardening is being pursued and the produce is being marketed at the nearest centres of population. The Army has been enabled to carry out this scheme through a munificent bequest which it received from the late Mr. George Herring, amounting to $100,000. Capital is advanced to those who take up the small holdings and a period of twenty-five years is allowed within which the Army is to be repaid the money advanced. The entire scheme is being carried on along the lines of co-operation. The colony has a county school and is in realty a small town in itself.

"In my province of directing the emigration work from London, I find that the attention of intending emigrants is turning more and more towards British Columbia. This year over 1,000 people were sent to this province. The Army is handicapped in sending emigrants so far afield by the question of expense. Increasing numbers of people with capital are coming to seek our advice and in many instances we have directed them to this province.

"During my stay on the island I am going to French Creek where we have established a number of families. I want to see how they are getting on, and how much more land is available for settlement in that district. In my work it is necessary for me to feel the pulse of the country. I believe from what I have already seen that Canada has another good year before her. Her wheat harvest has been satisfactory, although there has not been a bumper crop. Our emigration policy for next year will be based upon my findings during the present trip I am undertaking."

Colonel Lamb has been already two months in Canada, and will spend another month in the country before returning to England. He will be accompanied to French Creek by Commissioner Coombs and Adjutant J. Wakefield of Vancouver.

SCHOONER HAS NARROW ESCAPE OF FOUNDERING

J. M. Weatherwax Is Blown Close to Rocky Shores of Vancouver Island in Fierce Gale

PORT TOWNSEND, Nov. 8.—With mainmast head twisted and ruined, maintopmast broken and nearly every foot of running gear demoralized or frayed in a stern battle with ocean gales, the schooner E. M. Weatherwax arrived last night from Redondo, bringing news of winter gales that have swept the North Pacific during the past week. Requiring 28 days for the run, conditions more severe than were before met with in a lifetime at sea are described by Capt. H. H. Osterhuis, master of the schooner.

The Weatherwax is one of three vessels damaged by storms that reached the Sound yesterday. The barkentine J. M. Griffiths, from San Francisco for Port Ludlow, towed past this port with sails blown away and forerigging damaged.

Advices from Cape Flattery state that the American bark S. C. Allen was sighted off the cape with sails and topmast gone. The Allen is bound to this port from Honolulu.

Bad Weather from the Outset

The voyage of the Weatherwax is one that will long be remembered by the crew of eight. Almost from the hour of departure from Redondo bad weather was experienced. High winds increased to gales, until last Thursday night, with sails gone and masts so badly shattered as to be almost useless for carrying canvas to maintain steerage way, the little vessel was blown so close to the rocks of Vancouver Island as to make it seem nothing could save the vessel or crew from destruction. After escaping this peril the Weatherwax was buffeted four days off Cape Flattery before effecting entrance to the strait. Further trouble came with a squall that almost caused the craft to founder in the strait.

The Weatherwax is chartered for lumber to San Francisco from Port Ludlow, but must be extensively overhauled before again being ready for sea. This is her first voyage to Puget Sound in years.

Lifebuoy Soap—disinfectant—is strongly recommended by the medical profession as a safeguard against infectious diseases.

CONVIDO
Port—the Pride of Portugal

No substitute will ever please you half as well as the old, original
Convido Port Wine
Remember that.
Sole Canadian Agent
D. O. Roblin, Toronto

THIS $39.00
EDISON STANDARD PHONOGRAPH
FOR
$1.00 a Week
With or without Cygnet Horn
Place your order now with us for Christmas delivery, as there will be a large demand for these machines.
Waitt & Co., Ltd.
Victor and Edison Dealers
1004 Government Street

GOODS THAT GUARANTEE OUR PROMISES
Quaker Brand Peas, 2 tins 25c
Quaker Brand Corn, 2 tins 25c
Quaker Brand Beans, 2 tins 25c
Quaker Brand Tomatoes, per tin 15c
SPECIAL
GOOD COOKING APPLES, per box $1.00
GOOD PRESERVING PEARS, per box 85c
The Saunders Grocery Co., Ltd.
Where You Get the Best and Cheapest in the City
Phone 28 561 Johnson Street

WE CUT THE PRICE YOU CARVE THE PORK
PORK SPARE RIBS 10c
CHOICE PRIME RIBS BEEF 12½
CHOICE SIRLOIN ROAST OF BEEF 12½
PORK OR HAM SAUSAGE, 12½
HAMBURG STEAK 12½
POT ROASTS BEEF 9c
VEAL ROASTS, 12½c to 15c
MUTTON ROASTS, 12½c to 15c
FRESH TRIPE DAILY 10c
We give every satisfaction as we are past masters in the art of meat cutting.
Ideal Provision Store 620 YATES ST PHONE 514

Eat HONEY and You Will Not Catch Cold
That's what wise physicians say. They affirm that you should eat a wineglassful every day.
Honey, per section 25c
Chilliwack Honey, per jar 25c
Bishop's Honey from California, made from every flower that blows—delicious—per jar 35c
Pure Honey, 2 lb. tin 40c
SPECIAL TODAY
EARLY ROSE POTATOES, per sack $1.75
West End Grocery Company, Ltd.
1002 Government Street Tels. 88 and 1761

Open Market!
628 Yates St., Cor. Broad
WATERPROOF CLOTHING
MEN'S OVERCOATS
YOUTHS' OVERCOATS
BOYS' OVERCOATS
MEN'S, YOUTHS' AND BOYS' SUITS
ARTHUR HOLMES

RUGBY DRILLS EVERY NIGHT

HUNT CLUB RUN SATURDAY

LOTS OF RUGBY IS PROMISED

Victoria-Vancouver Match Next Saturday—Nanaimo Hornets Come Here for League Game Following Week

Rumors indicate that rugby football is about to boom here. Enthusiasts are likely to see all they wish of the fine old English pastime during the next couple of months. The ball will be started rolling with the Victoria-Vancouver McKechnie cup match next Saturday on the local grounds. Following that the Hornets of Nanaimo will come to the Capital to try conclusions with Captain "Billy" Newcombe's pets. On the 26th inst the James Bays are expected to go to Vancouver to play a return with the Argos.

Over the latter game there is some doubt. It is not meant that there is any question of the match taking place sooner or later. That doubted is the date, it being alleged by Secretary Spalding of the Victoria club that the local fifteen must play Vancouver at the Terminal City in one of the provincial championship matches on that day. On the other hand the secretary of the Vancouver club declares that Vancouver has a match with Nanaimo on the 26th. If the latter contention proves correct the Bays will travel across the Gulf to compete with the Argos. But, should the Victorians be called on to face the Mainland representative aggregation, the James Bay lads will unite with them in forming just as strong a team as possible for the occasion.

Meanwhile they are discussing the game in Vancouver more than for many years. They appear to be really enthusiastic and what gave that spirit a fillip was their success in the Thanksgiving Day series here. It does not do to be croaking continually, but it is not out of place to remark at the present juncture that this situation should be recognized by local rugby players. They must realize that, from the way those Mainland lads are working, they should be more formidable rivals than last year. It is up to Captain "Billy" Newcombe and his players to get real busy forthwith.

The Argos leave on their eastern tour on the 17th of next month. One of their first matches will be against Spokane, where they are taking up the British and the Western Canadian form of football with real American ginger. On November the 19th the Argos are slated for a match in Nelson. Referring to the Spokane game the Spokesman-Review says:

"There are a number of men who have been rugby stars in their day now living in Spokane, including men who have been taught the game in Montreal, Toronto and Vancouver, together with later day athletes, who became stars at Stanford and California, which colleges are now playing the older game. This list includes E. O'Callahan, C. H. Woodward, Joseph Acheson, H. M. Hill and others.

"The plans of the local rugby enthusiasts arranging the game is to include, if possible, two or three players from the high school and Gonzaga elevens, this lending a strong local color tone to the big game and also serving the purpose of rugby supporters of making friends for the game among young men locally."

Basketball Games.

In a practice match between the Dixi H. Ross Company basketball team and the Y. M. I. five, played last evening in the latter's hall, the former were successful, the score being 20 to 14. The game was close, there being little difference between the two towards the conclusion, when the Dixis got ahead and maintained their position.

MATHEWSON'S SALARY HAS BEEN INCREASED

NEW YORK, Nov. 8.—Christy Mathewson's salary for next year was announced today by President John T. Brush as $15,000. Like wine, the giant star appears to improve with age as his salary last year was $10,000. In the post season series alone he showed he was well worth the money. The announcement was not official, but is accepted in baseball circles as correct. This is the highest salary ever paid a baseball player.

SNIDER LEAVES FOR SUNNY SOUTH

Prominent Local Athlete Leaves on Friday for Los Angeles, Where He Will Reside—Will Play Lacrosse

Fred W. Snider, well known among athletic circles in this city for many years, from the time he first represented the Central school in running and other events until his present connection with the James Bay Athletic association, will leave here tomorrow for Los Angeles, California, where he will take up his home. Fred is a star lacrosse player as well as an active pitcher in baseball, and a rugger of some note in many positions, and, although an enthusiast of lacrosse in the city to the South has requested that all bring their webbed sticks, Fred does not believe in carrying his so far, for he has stolen a march on the gentleman. He knows where he can purchase a stick at any time in a sporting goods store around the corner.

Fred has until lately been engaged in the freight offices of the C. P. R. and when he reaches his new home, will enter upon the same line of business in the offices of the Southern Pacific. This year, Fred was one of the leading "spit ball dopesters" of the Pride ball team and won many pitching battles for that well known aggregation, which closely followed the Beacon Hill champions in the city league championship. He also captained the Oak Bay lacrosse team this year with much success, and when he gets settled in the south intends to help boost the national game along. He also represented the North Ward lacrosse team this season. In the handball tournament which is now concluding at the J. B. A. A. club house, Fred was well up to the first raters and stood a fair chance of winning. But owing to his early departure had to withdraw. His first efforts in the athletic line will be remembered at the Central school, where he not only starred as a fullback in rugby, but also in jumping and sprinting. On one occasion he beat Beasley, the 100 yards champion of this city.

Accompanied by another well known Beacon Hill athlete, Terrance ("Buz") Lang, who intends to spend the winter in the south, Fred leaves Seattle per the steamer Governor on Friday.

BRITISH RUGBY IN STATE OF PENNSYLVANIA

The University of Pennsylvania is the first of the large Eastern universities to introduce the rugby game as played on the Pacific coast. Pennsylvania has introduced the game as a side issue, just as all the Eastern universities play the soccer game as a side dish. The news of the growth of the game in this state and the great interest taken by the public at California in the games played here has reached the East and Pennsylvania is thought to be the first of a number of the Eastern universities that will adopt the game. If the game gets a good hold in the Eastern universities it is not beyond the range of probability that contests between the East and the West eventually will be arranged.

TRANSFER OF PARK WASN'T MENTIONED

Election of John P. Sweeney, Manager Royal Athletic Grounds Vice L. A. Wattalet Only Business Transacted

At a meeting of the executive of the Royal Athletic association held last evening the resignation of L. A. Wattalet as manager of the park was received and accepted, John P. Sweeney being elected in his place. There was a full attendance of members.

There was no other business discussed or transacted despite the report published in an evening journal. The question of the transfer of the grounds to the syndicate which is responsible for the obtaining of a franchise for Victoria in the Northwestern Baseball League not having been mentioned. As a matter of fact the association has not been approached with regard to such a project.

As matters stand at present Mr. Wattalet and those backing him in the introduction of the professional game here next summer appear to be "up against it" to use a popular expression. They can't proceed with the improvements to the grounds and grand stand on the strength of the authority they may obtain from the association for the use of the park because that organization, when taking the area over, only obtained a five year lease and at least two and half years of that period have expired. To undertake much expense with such a comparatively short time to go it is thought would be the height of folly.

For this reason it is understood that negotiations have been opened with the agents of Miss Parshalle, the owners of the property with a view to purchase outright. Up to date there has been no agreement. It is possible that the deal will be effected but, if anything intervenes to prevent, the baseball club will be forced to make arrangements for the use of the Oak Bay grounds for the season.

SPORT JOTTINGS

The death took place the latter end of last week in London of Captain Carter, one of the most clever sailing masters in British waters. He was best known on this side of the ocean as the skipper of the Genesta, the challenger for the America cup in 1885. Sir Richard Sutton owned the Genesta, and the Puritan, owned by J. Malcolm Forbes, was the defender. In the first attempt at a race Captain Carter proved that he had all the nerve necessary for a successful handler of sailing craft and that he thoroughly knew his game. As skipper of the Britannia, the king's yacht, Captain Carter sailed many races, and the Britannia met the Vigilant and Navahoe when they went to the other side. After the Britannia was withdrawn from racing Captain Carter retired, too, but was always prominent whenever there was a big race and always gave advice when asked, particularly on the America cup matters. He was not like the average yacht skipper. When ashore he always wore a silk hat and gloves, and seemed to appreciate that he was the king's skipper, and had to be treated with more respect than others.

Roller Loses

BOSTON, Mass., Nov. 8.—Dr. B. F. Roller of Seattle lost a handicap wrestling match to Hjalmar Lunden of Worcesterter at the Boston arena last night. Dr. Roller had contracted to throw Lunden twice in one hour, but was barely able to secure one fall in 45 minutes, 10 1-2 seconds.

NEW YORK, Nov. 8.—"Young" Jake Schaeffer, son of the old time "Wizard" and world's champion, made his first appearance here last night as a billiard expert in a match at 18.2 balk line with Ora Morningstar. The veteran played him 300 to 200 and won, 300 to 142.

OUTLOOK FOR DOG RACE NOT ROSY

Not As Much Interest in Alaska Contest This Year As Heretofore — More Honor Than Cash

SEATTLE, Nov. 8.—The outlook for a big prize for the annual All-Alaska dog race, was not particularly encouraging when the last ships of the season left Nome, and it is probable that the owner of the winning team this year will have to content himself with the usual degree of honor and a less amount in actual cash. Alaskans are not manifesting as much interest as in previous years, and contributions for the big prize are coming in slowly, and it is probable that an entry will be received from Fairbanks, and one, or perhaps two, from England.

This is the way the situation is sized up by Col. Charles M. Ramsay, an uncle of Lord Fox Ramsay, who drove one of the winning teams last year. Col. Ramsay arrived from the north a few days ago. He was accompanied to Seattle by the hero of the last great race, but the latter remained only long enough to catch a train for the east. He is now en route to Scotland to join his brother, the Earl of Dalhousie.

"Most of the people who have made money in Nome this year," said Col. Ramsay, "are those who are not endowed with an overplus of sporting blood. The day of the individual operator is passing away, and a large proportion of the gold taken out was owned by corporations. Corporations it is said, have no souls; neither have they any love for sporting events. Before leaving the north my nephew sold his team to Capt. Crimmins of Fort Davis."

While there are a number of good dog teams at Solomon, and in the country adjacent to Nome, it is not believed any of them can head off the Siberian wolves. It was reported at Nome that a team of McKenzie river huskies were to be brought over this year. The husky is bred from the timber wolf, a larger and fiercer animal than the Siberian wolf dog, which, it is thought by naturalists, has in some manner been bred from the American coyote crossed with a fox. The animals have the appearances of a fox, with a tail like a coyote. They are not fast or spectacular, but have a steady jog trot, about seven miles an hour that enables them to cover a lot of ground. They have great powers of endurance.

Another breed of dogs that will show prominently in the next race is a team of Airedales, brought from Scotland. These canines are bred from the Scotch otter hound, the Irish terrier and the bulldog. They are smaller animals, but very rangy and their gameness is superb. A team of Missouri bird dogs also will be entered in the big event.

NIGHTLY INDOOR RUGBY SOCCER

Members of the Victoria Rugby Club are going to be in thorough shape for next Saturday's British Columbia League match with Vancouver if drill can achieve that end. Last night the aspirants for places on the representative fifteen were put through their paces by Capt. "Billy" Newcombe at the J. B. A. A. gymnasium. This will be repeated every evening with the possible exception of that of Friday, when the lads may be given an opportunity to rest, the struggle taking place on the following day.

SHRUBB LOOKS FOR BUSY WINTER

NEW YORK, Nov. 8.—Alfred, the little English professional runner, has completely recovered from the injury to his leg and is planning a busy winter campaign at the indoor games. He wanted to enter in the 21-mile international team race, which is to be held at Madison square garden next Friday night, but could not secure for a partner an Englishman whom he thought was fast enough or possessed of sufficient staying qualities to go through such a gruelling contest.

Shrubb is coaching at Harvard now, but has sent out a challenge to race any man in the world over a distance of ten, twelve or fifteen miles, winner take all. Both Hans Holmer, who is teamed with Bill Queal in Friday night's event, and Gusta Ljungstrom who has John Svanberg for a partner say they will take up Shrubb's defy should they succeed in carrying off first honors in the coming race.

Shrubb says he will be at the trackside Friday night ready to challenge either or both men in the winning team. The race will start with six combinations entered, representing as many nationalities as follows: Holmer-Queal, America; Meadows-Wood, Canada; St. Yves-Larque, France; Ljungstrom-Svanberg, Sweden; Malori-Vanbra, Italy; and Kolhemainen-Nieminen, Finland.

Bobby Cloughen, the giant sprinter of the Irish American A. C. of New York, has entered the freshmen class at City College, New York, and is eligible to intercollegiate athletics. Cloughen weighs almost 200 pounds. He has been the principal opponent of Bobby Kerr and Frank Lukeman, the Canadian sprinters, during the last two seasons.

FIRST RUN HUNT CLUB SATURDAY

New Organization Flourishing Beyond Hopes Most Sanguine — Saanich Farmers Consent to Use of Property

One of the most important happenings in sporting circles of late is the announcement that there has been organized a Victoria Hunt Club.

Although this organization has only been in existence for a week already the enthusiasm of local and outside horsemen is being manifested in a striking manner. By "outside" is meant those residing in the districts adjacent to the city. The membership is increasing every day and there is every prospect that, when the club assembles for its initial run next Saturday, there will be a larger crowd in attendance than ever marked gatherings of the old club notwithstanding the fact that it was an exceedingly flourishing institution.

Arrangements for the weekly outings which it is proposed holding during the winter months are well in hand. The officials are laying out, with the utmost care, a series of routes. These for the most part, will be through the Saanich district. It is understood that no difficulty is being experienced in obtaining the consent of the different farmers approached to run over their properties. What will be the programme for Saturday is somewhat uncertain, of course. Only two things are absolutely sure, namely, that the run will take place and that it will take the form of a paper chase.

LATONIA, Nov. 8.—A handicap of six furlongs today furnished one of the most exciting finishes of the Latonia meeting, when Helmet and Magazine, running nose and nose for the last sixteenth, finished so close that it required the official judges to decide the winner. Helmet was challenged by Magazine in the final drive, but proved the winner. The third race also furnished a great finish, when Joanne D'Arc, Ethelda and Woodlane finished heads apart.

The results follow:

Five and a half furlongs—Union Jack won, Outlaw second, Bob Farley third; time, 1:08. Six furlongs—Star won, Loewen second, Mary Day third; time, 1:04. Six furlongs—Joanne D'Arc won, Ethelda second, Woodlane third; time, 1:12 2-5. Six furlongs—Helmet won, Magazine second, Green Seal third; time, 1:12 4-5. Mile and seventy yards—Console won, Camel second, Bad News third; time, 1:42 3-5. Mile and three-sixteenths—Question won, Cinderella second, Charles F. Grainger third; time, 2:00 2-5.

"LADIES' WEAR" STORE

Beautiful Creations in Evening Gowns

Costumes For Formal Or Informal Occasions

Made of daintiest chiffon, crepes, satins and meteors, also in such fashionable materials as broche, charmeuse or laces. Others imported by us direct from the shops of the world's fashion centre. Fur or marabou, china or glass beads and contrasting color materials are used very effectively in trimming. In a word, every new style is embodied in these gowns. Colors are gobelin blue, bisque, salmon, gold, platinum, gray, wood and chamois browns, and all the newest sunset shades and black.

$35 to $225

Finch & Finch

LADIES' OUTFITTERS

713-715 Yates Street Victoria, B.C.

Just Above Douglas Street

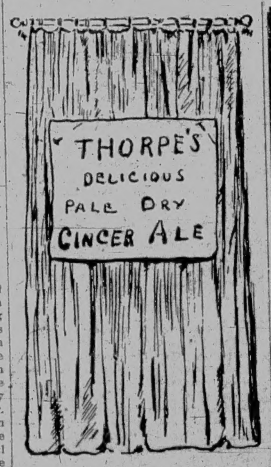

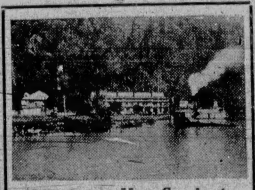

Harrison Hot Springs

British Columbia

The most noted summer resort in the Pacific Northwest.

A PLACE FOR THE CONVALESCENT.

Situated only 70 miles from the Coast amid unsurpassed scenery. Write for descriptive booklet and rates.

St. Alice Hotel

Harrison Hot Springs, B. C.

Steam heated, electric lighted, long distance telephone, telegraph service. Open all the year.

FEED AND ROOT CUTTERS

Now that Hay and Roots are so dear, it will SAVE YOU MONEY To buy these machines

E. G. Prior & Co., Ltd. Lbty.

VICTORIA VANCOUVER KAMLOOPS

Good Sport Before Xmas

Don't miss the good shooting of this season. Call here and select one of our excellent

GUNS AND AMMUNITION

Just what will please a "good shot." Grand values here just now.

GUNSMITH ETC. J. R. COLLISTER 1321 GOVT ST PHONE 683

Successor to J. Barnsley & Co.

GOLF BALLS AND CLUBS

We have on display in our window a complete assortment of Golf Clubs, Balls and Bags

Golf Bags, $10.00, $8.50, $7.50, $6.50, $5.00, $3.50 and $2.50

Golf Clubs $2.00

Golf Balls, 85c, 75c, 60c and ..... 50¢

PEDEN BROS. 920 GOVERNMENT STREET Opposite Weiler's

LEMON GONNASON CO., LTD.

Phone 77 P. O. Box 363

We can supply just what you want in lumber, sash and doors, steamed clash, grain fir and the latest in frost glass, [illegible] flush doors that are beautiful.

BOARD'S ATTITUDE ON RECIPROCITY

National Question to Be Considered by Local Commercial Organization — Inspection of Imported Fruit Trees

The attitude of commercial Victoria on the question of a reciprocity treaty between Canada and the United States will be ascertained at a meeting of the board of trade to be held at 3 p. m. tomorrow, at which the question will be discussed. A resolution showing the feeling of the board will probably be passed. The question of whether Canada should continue reciprocity negotiations with the neighboring Republic is at present causing a lively discussion in commercial and manufacturing centres throughout the Dominion, and the matter is the dominant factor in the present political situation.

Another matter to come before tomorrow's monthly meeting of the board is that dealing with the inspection and fumigation of imported fruit trees and horticultural plants in the city of Victoria. There have been a number of vigorous complaints made because the trees and plants have now to be forwarded to Vancouver for inspection. The extra expense and loss of time involved in every case, and not infrequently the loss of the trees and plants themselves, is considered by local horticulturalists entirely unwarranted.

AMENDMENTS TO MUNICIPAL ACT

Proposed Changes Which City Council Will Seek to Have Enacted by Provincial Government

At the next legislative session, the city council will ask for another amendment to the present municipal clauses act. The changes sought are embodied in the following proposals drawn up by the city solicitor:

1. There should be a change in the Local Improvement clauses of the Act in the full form and substance of the Act so as to provide an easier, more accurate and more elastic plan of procedure. The present procedure has received such strict interpretation from the Courts that it is almost impossible even for the most competent and careful Counsel and Solicitors to draw By-laws to which objection could not be taken, and which we believe will assess upon the people the cost of the improvements which are made for the benefit of the people.

2. Failing a new system altogether there should be some plan worked out whereby Section 50, Subsection 148, would be consolidated with Section 256, so as to make the one system run through both. The City would point out the inconsistency between Section 148 and Section 256 as to procedure. Subsection 22 of Section 256 gives a comparatively inexpensive and convenient method of dealing with local improvements, when the Council takes the initiative in the work. It directs the advertising in the newspapers for fifteen days to be sufficient, whereas Section 50, Subsection 148 gives an expensive, cumbersome and unpracticable system when the ratepayers take the initiative and petition the Council. The trouble with Subsection 148 simply lies mainly in the fact that there is no set time at which we are to ascertain who are the actual owners or occupants of the premises. The assessment is made up in February. Suppose a petition comes in in November, it is not safe to rely upon the assessment roll as to who the owners or occupiers are. The wording is not sufficient to direct us to abide by the assessment roll. We are striving to ascertain who are the owners and occupiers of the premises, the owners from the Land Registry Office and the occupiers from actual enquiry upon the ground. These owners and occupiers we must notify by registered letter at our peril of finding the right owners. Say today search is made at the Registry office; the names of the owners are ascertained and it takes a week after that to find out who the occupiers are. It is almost safe to assume in Victoria at the present time that in that week some of the properties which have been searched will have changed hands, and so it may go on forever, until a person is prepared to walk out of the Registry office and post the proper notices simultaneously.

Why could not the procedure in Section 256 be adopted instead of the procedure outlined in Subsection 148; or again, if there is any reason for the procedure being different? The City cannot see why the assessed owners should not be taken or the registered owners as of the date of the petition, or as of the date of the reception of the petition, and then again, why should occupiers be notified? The occupiers do not pay. It is the property owners that pay, and no leaseholder under Section 256 is entitled to have any say in the matter unless his lease is for not less than 25 years.

These two sections should be brought together and one procedure adopted for both.

3. There should be a provision added to the local improvement clauses of the Act which should be like the Ontario provisions, and would give us the authority once in each year, or perhaps oftener, whenever we want to sell debentures, of passing a consolidating bylaw, consolidating into one bylaw and one series of assessment, all the bylaws of the year. The advantage of this would be that, instead of the purchaser buying a lot of little debentures, coming due probably at different times and being for odd amounts, in a city like ours, the purchaser would buy a large block of debentures, which our experience has been, and in fact the experience of every city has been, that the larger the block of debentures the easier they are to sell and the better prices that are received.

4. There should be authority given in the local improvement clauses of the act whereby we would be able, on the requisition of a majority of the property owners, to tear up a work of local improvement already laid, and replace it with another one, as will be necessary in Fort street on account of the widening of the street, or, as may be necessary on account of bad materials, etc., being renewed.

The equity of the situation could be met by compensating the people for the cost of the work rendered useless, by a slight alteration of the wording of Section 251, or by making special provision for the same in the local improvement clauses, or by the assumption by the city of the unexpired payments from the property owners, and the assumption into the general city debt of the debentures still outstanding.

5. The city of Victoria needs power to conduct a surface drainage system through adjoining municipalities. It is an absolute necessity in certain portions of Victoria, in order to provide any drainage whatever, to go through the municipality of Oak Bay. It is also necessary in another part of Victoria, in order to provide any drainage whatever, to go through part of the Esquimalt district, and it seems to the city that it would be a wise thing to have the power, not as part of Victoria's special act, but as part of the general municipal system. Where the lie of the ground is such that no drainage can be had except through an adjoining municipality without a costly pumping outfit, then the municipality who needs drainage might very well be allowed to go through the adjoining municipality and spend its money there, and to assess the adjoining municipalities for benefits received.

6. Section 251 of the Municipal Act, which is the compensation clause in expropriation matters, ought to have an amendment in order to provide that on the filing of a plan and detailed specifications and description of the property to be taken by the municipality for public purposes, and the depositing of the Expropriation Bylaw, the Registrar of Titles should mark on each parcel of land affected thereby the bylaw and reference to the description and plans. This would save the city a good many dollars in the course of a year through there being no necessity to register the conveyance from the owners. The bylaw itself might operate as a conveyance to the city. On the filing of such a plan, description and bylaw the land should be vested in the city, so as to give an immediate right of entry to the city, which would prevent costly delays. The city would of course have to go on with the proceedings, but a time limit would have to be put upon them, but the compensation should stand in lieu of the land, and should give a right of action to the property owners. The city is big enough and strong enough financially so that the property owners need not worry about getting their money, but it is quite true that under the present law a recalcitrate property owner can hold us up for a couple of years if he wants to before we get possession of his property in order to go ahead with the necessary work. This right is possessed by the Dominion government, the provincial government and all railways incorporated either by the provincial or Dominion government, and it should apply to municipalities.

7. Registered Stock Debentures. The Municipal Clauses Act is hardly flexible enough in its financial provisions. It should be amended to make it clear that we have a right to issue registered stock debentures rather than debentures payable to bearer, in order that we may take advantage of the London market and the Trustee Investment Act of England.

8. In local improvement matters it often happens that the construction of the present act seems to be obscure and doubtful, and the effect of going ahead upon a wrong principle might be that work, perhaps costing half a million dollars, which is supposed to be paid for out of the local improvement, would eventually, upon a suit, be found that it would have to be taken care of out of the general city revenue.

Then, again, there are other matters which come up from time to time in which, as well as in local improvement, it would be advisable to have power to go to a judge of the Supreme Court ex parte, giving such notices as the judge might consider proper to interested parties, and to have the question, as to whether or not the city has the right to proceed in the way it proposes to proceed, settled before any money is spent upon the proposal. It would save a lot of cost, much litigation, give a fair and constant interpretation of the Municipal Clauses Act and that with very little expense.

9. That there should be special power vested in the Council to cancel the license for the sale of liquor from time to time, or to change saloon licenses into hotel licenses, or to cancel saloon licenses, under such restrictions as the Union of British Columbia Municipalities may deem wise.

10. That there should be legislation looking towards continuity of office in the Mayor and Aldermen of Cities. The problems in a large city growing very fast, are such that a continuity of policy is highly desirable. The council of any city have to meet constantly shifting positions on the part of railways and other large corporations, and it is needful if we intend to succeed in dealing on anything like even terms with these corporations to have the best men at the head of affairs. It is one objection of such men as are needed that the office is not held for sufficiently long a time to enable them to work any policy through without having to give such an acciunt of their aims, ends and motives as enable the corporations to lay plans to checkmate them before they have time to work them out. Therefore, the city asks that in cities only one-half of the aldermen elected retire in any one year, and that thereafter all aldermen be elected for a two-year term. The mayor also to be elected for two years.

AT THE CITY HOTELS

At the Empress—

H. C. Woods, Vancouver; P. A. Wilson, A. E. Walruth, Wisconsin; J. H. C. Hunter, Seattle; L. H. McHenery, Chicago; W. M. Blake, Pt. Alberni; D. Z. C. O'Brien, Vancouver; F. F. Lucas, Seattle; C. W. Brockley, R. Marpole, J. E. McMiller, R. W. Breen, H. Whittaker, C. H. Wickens E. H. Hainter, Vancouver; G. H. Ennis, J. R. Grant, New York; D. A. Gibbs, J. R. James, London; M. D. Buchanan and wife, J. H. Johnson, J. F. Roberts, Vancouver; H. W. DeBois, Philadelphia; Mr. and Mrs. Sheehan, San Francisco; F. W. J. Fitzgerald, Toronto; C. H. Hitchcock and wife, Toronto; A. J. Crane, Vancouver; Jas. McCardale, Colorado; A. D. R. McGowan, Vancouver; W. J. Manning, R. A. O'Connor, Red Deer; Mr. and Mrs. Street, Denver; C. L. Hart, Vancouver; David C. Lamb, London; T. Wakefield, Vancouver.

At the Driard—

A. Wood, W. L. Bailey, Vancouver; D. M. Robertson, Westminster; F. K. Shepherd, Nanaimo; F. G. Bellery, Sidney; W. Hutchinson, Victoria; W. C. Mitchell, Seattle; W. L. Clarkson, Vancouver; Mr. and Mrs. Crofton, Salt Spring Island; H. Sye, F. G. Walsh, Vancouver; S. H. Horton, Seattle; W. L. Murray, Calgary; H. C. Bode, Vancouver; T. L. Dempsey, New York; W. A. Ross, Seattle; D. Fuller and wife, city; R. Penny, New Westminster; Mrs. L. Farr, Tacoma; Dr. A. Mayor, Proctor, B. C.

At the King Edward—

A. Rayner, South Salt Spring Island; J. Manson, Vancouver; F. B. Allard, Seattle; A. Burrows, city; D. A. Gillis, A. Stewart, Vancouver; Capt. Palmer, s.s. Bankdale; A. J. M. Inverity, Albert Head; W. J. Hagan, Mrs. Hagan, Cowichan; T. C. Shortridge, city; W. E. Wheeler, Shawnigan Lake; C. L. Roberts, Alberni; Mrs. Josie Blake, Vancouver; W. E. Innis, Saskatoon; W. H. Jaques, B. A. Early, F. C. Lloyd, W. A. Robertson, Vancouver; S. C. Hagan, Ottawa; F. A. Wilson, Mrs. Wilson, New Westminster; J. J. Turner, Mrs. Turner and child, Peterborough, Ont.; A. Francis, A. J. M. Fleming, Vancouver; A. G. Coller, Toronto; C. Wells, H. Bidlake, Vancouver; J. Whittier, Duncans; J. Page, Galiano Island.

At the Dominion—

H. C. Nam, Ipswich, Eng.; J. I. Bell, V. Glassford, A. Jones, W. Watford, J. Watson, Vancouver; G. T. Butler, Skagway; D. Van Pattern, Cherry, Wash.; H. R. Atkinson, Mrs. A. E. Swainson, Miss Lutton, Mrs. K. H. McNichol, Vancouver; Thos. Fremont and wife, Williston, N. D.; A. McLean, N. Vancouver; L. D. Robertson, Toronto; A. McGregor, Vancouver; A. Buckle, B. C. Potley, Beaver Point; Thos. Hayes, Fred Hayes, Fred Carter, H. M. C. S. Rainbow; W. McDill, Ladysmith; F. Webster, Portland; A. Neill, Alberni; C. Seaman, J. P. McRae, Alberni; W. Holland, Vancouver; Geo. E. Yale, Santa Cruz; A. M. Johnson, Vancouver; M. M. Stewart, New Westminster; W. L. Harvey, A. Middleton, H. M. S. Rainbow; J. J. Vaal, Calgary; G. Eistad, Prince Rupert; J. White, J. Gondie, Sooke; T. T. Thompson, S. H. Pearce, Vancouver; Fred Higgins, H. M. S. Rainbow; Miss Kate Petley, Beaver Point; Miss Ventress, David Grant, Vancouver; J. H. McCammon, Dawson; D. L. Doyle, Nelson; John Walker, Vancouver; James Beer, Vancouver.

At the Victoria—

D. Cross, Somenos; A. Clark, North Vancouver; R. Johnston, Vancouver; D. Robertson, Rhode Harbor; W. Valantine, Vancouver; E. J. Brindon, Saskatoon; Mr. Robinson and wife, Miss B. Williams, Miss B. Stockton, Mr. Matchin and wife, Miss Carlton, Frank Bonham and wife, R. B. Yookum, Mr. McHaney and wife, Bonham & Robinson Musical Co.; John Cameron, Vancouver; P. J. Pearson, Chemainus; A. White, B. George, Mrs. J. McLaren, Sooke, B. C.; A. J. Bond, G. Bliddlecombe, Vancouver; Mr. Cox and wife, Port Townsend; T. E. Davis, M. M. S. Rainbow; E. B. Nash, Pt. Townsend; W. Challoner, Nanaimo; E. A. Ellis, Spokane; A. Young, G. Robinson, Vancouver; J. H. Talbot, B. Horwitz, Port Simpson.

At the Brunswick—

E. Barnes, Colwood; J. McKenzie, Galiano Island; T. Cross, Cardiff; W. J. Burnett, G. Playsted, Frank Caffery, Sooke; H. L. Morrison, Everett; M. Philips, Sydney; P. Conway, C. Barker, J. Harrison, H. M. C. S. Rainbow.

At the Balmoral—

G. S. Wise, Saanich; A. Vernon, Crofton; Mrs. G. Scott, Banfield; J. W. Gilliam, R. Kelso, Vancouver; J. Pridham, Mrs. K. Walhem, Kelowna; F. Verdier, Saanich; H. G. Munro, Prince Rupert; H. Millington, London; Mrs. MacKenzie, Maple Creek; W. H. Robinson, Regina; G. N. A. Fraser, Vancouver; W. H. T. Whitehead, Regina.

UNIVERSITY MAY LOSE FAST RUNNER

SEATTLE, Nov. 8.—Because Capt. W. T. Patten and members of the State University faculty refuse to excuse Brailey Gisp from military drill, the varsity may lose the services of the star trackman, whose sensational running in the All-Coast Intercollegiate meet last spring was largely instrumental in bringing the championship to Washington.

Gisp works at the court house in the afternoon and evening, and is unable to be present for compulsory military drill, which occurs three times a week at four o'clock in the afternoon. The powers that be evidently do not consider this sufficient excuse to merit his absence from the cadet corps, and a few days ago Gisp was told that he must appear for drill or be dismissed from the university.

The big quarter-miler is working his way through college, and says he will be unable to quit work to take drill.

Gisp's withdrawal from college would be a hard blow for Washington's track prospects, as there is not a faster quarter-miler on the coast than the university sophomore.

STEAMS FOR SOUND UNDER $5,000 BOND

SAN FRANCISCO, Nov. 8.—The British steamer Penrith Castle of the Balfour, Guthrie chartered line steamed yesterday for the Sound. She has been libeled for $5,000 by W. P. Fuller & Co., for delivering some damaged glass from Antwerp but put up a bond to admit her departure. The Penrith Castle will load wheat on the Sound for St. Vincent for orders.

The steamer Nevadan has finished repairs and will leave again this week for the Sound and Honolulu. She started last month and blew out her tail shaft a short way up the coast.

The schooner Minnie A. Caine which arrived here yesterday from the Sound has been chartered by the Chas. Nelson company to load lumber at Eureka for Sydney. The schooner Borealis has taken a similar charter and is now en route from Hilo for Eureka. The Chas. Nelson company will also load the barkentine James Tuft for Sydney. This vessel, however, will load on the Sound. She is now out 34 days from Newcastle for this port with coal.

Notice to Mariners

The agent of marine at this port gives notice that gas lighted beacons will be established at an early date on the Crane islets, New Channel, Queen Charlotte sound, and Low islet off Selwyn inlet, Moresby island, Queen Charlotte islands. Also that Cliff bluff, Lama pasage, will be whitewashed to make it more distinguishable during darkness.—Marine and Fisheries, Victoria, B. C., Nov. 8th, 1910.

A Few Grocery Items of Excellent Value

COPAS & YOUNG'S

Christmas Fruits and Staple Groceries are of the best and the price is within the reach of all. The quality is fit for a prince, and bespeak it is none too good for You. You want the best. WE HAVE IT, and that the price is fair, without the aid of BAITS OR SPECIALS WE GUARANTEE. We would suggest a trial. Reading our ads. will keep you informed of the lowest legitimate Grocery Prices Possible.

ALMOND PASTE— Per lb.	60c
SPICES OF ALL KINDS— Per tin	10c
NEW ORLEANS MOLASSES—2 lb. tin, 15c, ½-gallon tin, 35c, 1 gallon tin	65c
ONTARIO FRESH EGGS—Per doz., 35c, Or, 3 dozen for	$1.00
NEW CALIFORNIA STEWING FIGS— 3lbs. for	25c
WILD ROSE LARD—Guaranteed pure— 5-lb. tin, $1.00, 3-lb. tin	60c
NEW, CLEANED SULTANA RAISINS— Per lb.	10c
NEW SEEDLESS RAISINS— 3 lbs. for	25c
NEW SEEDED RAISINS— Large 16-oz. packet, 10c, or 6 packets for	55c
RE-CLEANED CURRANTS— 3 lbs. for	25c
NEW ENGLISH MIXED PEEL— Per lb.	15c
SHELLED ALMONDS OR WALNUTS— Per lb.	40c
COX'S GELATINE— Per packet	10c
INDEPENDENT CREAMERY BUTTER—3 lbs for	$1.00
NEW CALIFORNIA COMB HONEY— Per Section	20c
CALGARY RISING SUN BREAD FLOUR—Per sack	$1.75
WETHEY'S PREPARED MINCEMEAT— Per packet	10c
BIRD'S EGG OR CUSTARD POWDER— Per packet	15c
ANTI-COMBINE JELLY POWDER—Equal to anything on the market—4 packets for	25c
JELLO—All Flavors— 3 packets for	25c

Try Our Anti-Combine Granulated Sugar. (The Best Sugar Made) 100 lb. sack $5.65 or 20 lb. sack $1.15

WE GUARANTEE EVERYTHING WE SELL. MONEY REFUNDED IF YOU ARE NOT SATISFIED WITH ANYTHING YOU PURCHASE FROM US.

Anti-Combine Grocers

COPAS & YOUNG

THE ORIGINAL QUALITY STORE
CORNER FORT AND BROAD STREETS

Anti-Combine Grocers

PHONES 94 and 95. PHONES 94 and 95

CAN NOW PURCHASE MIDWAY AND VERNON

Board of Valuators Decide Kettle River Valley Railroad Must Pay $62,000 for Right of Way

The Board of Valuators appointed to decide upon an equitable sum for which the Kettle River Valley Railway company should purchase the old Midway and Vernon right-of-way has decided upon a figure in the neighborhood of $62,000. The valuators went thoroughly into the acounts of the road and have notified the Kettle River Valley Railway company of the award. It is stated on authoritative information that the amount of the award will be forthcoming within ten days' time.

The valuators hope to be in a position to make payments in the matter of various claims for wages and supplies incurred by the defunct railway company and assumed by the Kettle River Valley road sometime between now and the end of the present month. The claim for labor, and accounts of that description, so far as they appertain to the ten-mile right-of-way between Midway and Rock Creek, are likely to be paid in full. This was the portion of the road on which actual construction work had been commenced, and was the only portion with which the board of valuators could deal. The other claims in connection with that portion of the road will, it is stated, receive substantial consideration.

The board of valuators was composed of Judge Forin of Nelson, Mr. R. F. Green of Victoria, representing the Provincial Government, and Mr. L. M. Rice of Seattle, who represented the Kettle River Valley Railway company.

CAMERON LAKE TRAINS THURSDAY

Through Service Via E. & N. Operated Thereafter Tuesdays, Thursdays and Saturdays

The E. & N. Railway company will inaugurate a service from Victoria to Cameron Lake next Thursday. This announcement was made by H. E. Beasley, superintendent of the road, yesterday. He explained that the delay which has occurred since the completion of the work on the Alberni extension is due to the time taken by the Board of Railway Commissioners to forward formal authorization from Ottawa. However that is now to hand and the trains will run as far north as construction allows from the date mentioned.

This service will be in operation three days a week—Tuesdays, Thursdays and Saturdays. Arrangements have been made which will allow passengers leaving Victoria on the days indicated to make the trip to Alberni, the West Coast terminal, in a single day. They will be a transfer at Wellington and another to the stage at Cameron Lake. The same system works vice versa. Thus those who depart from Alberni on the mornings of Tuesdays, Thursdays, or Saturdays, will be able to make connection with a train at Cameron Lake at 11 a. m., later connecting with the outing train at Wellington, and so reaching this city at 7 o'clock in the evening.

As the shooting season is still underway and inasmuch as the fishing season doesn't conclude until the 15th of this month it is expected that many sportsmen will take advantage of the opportunity to spend a few days in the country round about Cameron Lake which is said to abound with game and the waters at which point are reported to be replete with trout.

Arrives at Cape Town.

The bark Pactolus arrived at Cape Town last Thursday, 103 days out from the Columbia river with a cargo of 1,245,000 feet of lumber.

To the Electors of the City of Victoria

I beg to announce myself as a candidate for the Mayoralty for 1911.

I am not allied with any party, clique or faction, and will, if elected, do my best at all times to advance the interest of the city generally, and will support anything that in my opinion means the upbuilding of the city, morally and materially.

I will use my utmost endeavor to give the city a good business administration, to give the city employees a fair wage for their services and at the same time see that the ratepayers get value for their money; to see that the laws are strictly enforced without fear or favor; and to run as far as I possibly can each civic department on an efficient basis.

"Good Roads" will as it always has been, the main plank in my platform, as I consider that is the only way that we can bring Victoria up to the position she is entitled to, not merely as a capital of the province, but as the most delightful residential city on the Pacific coast.

I do not propose to attempt to make a personal canvass, first because it is practically impossible, and second because I do not believe in the principle. You know my record and I take this opportunity of soliciting your support. I think I can and will give you a clean, honest, and a more efficient and less possible administration of city affairs than we have at present.

Yours respectfully,

LOUIS A. CURTIS

A DIFFERENCE

There Is
A Great Difference
Between Lots and
Monterey Place Lots—
A Very Great.

Monterey Place Is the Spot For a Home And the Place For an Investment

You Can Hardly Realize How Great This Difference Is Until You Let Us Show You What We Offer In These

The Rapid Growth Of the City And this District Will Compel Values To Quickly Increase

MONTEREY PLACE LOTS

We have in our office some large photos of Monterey Place, and they give one an excellent idea of this most desirable subdivision. Nothing short of a visit to the property, however, will do it justice, and a trip will certainly repay you for your trouble. When you see Monterey Place you will realize it is an ideal place to live.

When you take into consideration the fact that there is no rock to blast before you can get a basement for your home or connect it with water, sewer, etc.; when you figure on the labor saved because there are no stumps to "grub"; when you see rich, black soil ready for lawn or flowers or garden; when you learn of the street improvements about to be commenced, then you'll agree that the prices are more than reasonable, that they are less than they'll be a few months hence.

There are many other special features, such as low taxes, lanes in rear, closeness to school, park, beach, etc., that go to make these specially desirable.

Real estate is unquestionably the best investment—there is none other at once so profitable and so safe. Buy in a growing, prosperous city and you are on the surest, quickest road to wealth.

Victoria is growing. This is a steady, normal, healthy growth—a quick, permanent growth that is going to move values in the choice residential sections.

Certainly the time to secure a lot, either for home-making or investment purposes—is NOW.

Come in and let us tell you more about these Monterey Place lots, and show you a splendid opportunity. Plans and fullest information at our office.

Island Investment Co.

LIMITED

Phone 1494 Bank of Montreal Chambers Phone 1494

VICTORIA REAL ESTATE

Four Items of Special Interest

View Street

Corner of Vancouver St., 1 lot 60 x 120, with 5 houses always rented. Price $13,000, One-third cash, one-third annually at 7 per cent.

Douglas Street

Close in, corner lot and two-story brick building, well rented. Lot is 50 x 100. Price $15,000, ⅓ cash, balance annually at 7 per cent.

Douglas Street

Two lots on corner, each 60 x 120, within two blocks of City Hall. Price $40,000, on terms.

Fairfield Estate

A number of lots in the Carnsew subdivision of the above estate, east of Moss Street and below Government House. Prices up from $700.00 each.

All these lots are under cultivation and lay nice and level. Terms, one-quarter cash and one-quarter annually at 7 per cent.

LOTS

B.C. LAND & INVESTMENT AGENCY

View Street

We offer today 5 Lots, each 60 x 120, and 9 dwellings, well rented and in good shape. Income, $168 per month.

Price $31,500

ON REASONABLE TERMS

For Further particulars, apply to

Successor to P. R. Brown, Ltd. **P. R. BROWN** Successor to P. R. Brown, Ltd.

Money to Loan. Fire Insurance Written. Stores and Offices to Rent.

PHONE 1076. 1130 BROAD STREET. P. O. BOX 428

Look at This!

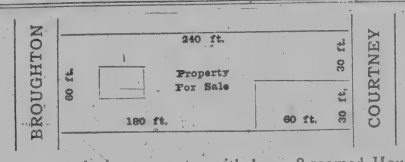

This revenue-producing property, with large 8-roomed House, on lot of above dimensions, is situated close to Douglas Street, in the very heart of the city. As a Wholesale Site it is unsurpassed, and it would be difficult to find a more central or more desirable place for a club or lodge building.

$13,000

Is the price, and the terms will surprise you. Small amount of cash, and balance in 1, 2 and 3 years.

Fort St.

30 Feet by 120 Feet

$6775

THIS IS ON THE SECOND LOT FROM CORNER

Adjoining lot can not be purchased at any price.

Terms are very easy and will be given on application.

PEMBERTON & SON

FORT AND BROAD

Douglas Street

Cheapest buy on the street. 60 feet near City Hall at $550 per foot.

FOR TERMS AND PARTICULARS APPLY—

GRANT & LINEHAM

P.O. Box 307 633 YATES STREET Phone 664

HEAD OFFICES { LINEHAM-SCOTT SAND & GRAVEL CO. / LINEHAM & CO, Jordan River.

No. 313—**Catherine and Jessie Streets**, 240 x 152. This will subdivide into 7 nice lots. $1,000 cash, balance at 7 per cent. Only **$4,410**

No. 341—**I Lot, Denman Street.** Price, on terms **$500**

No. 361—**I Lot, Cowan Street**, 60 x 127. Price on terms, **$750**

No. 233—**I Acre on Denman Street.** Price, on terms, **$2,000**

2 **Lots, Burnaby, Vancouver.** See us Monday and secure this snap **$420**

Canadian-American Realty Co.

Fred Carne, Manager

1204 Douglas Street Phone 2151

DUNEDIN ST.

Lot 56 x 135—This exclusive residential property, easy terms. $1200

Near the Gorge—A handsome 5 room house, thoroughly modern $1700

The first to speak will get this for it will sell on sight.

The Globe Realty Co.

Mahon Block, 1112 Government Street. Telephone 1613.

15 Minutes of Your Day's Pay

WILL BUY YOU A

City Lot in Medicine Hat, Alta.

$100 per lot, $5.00 cash and $3.00 a month. Now is the time to buy. On the ground floor. These lots will soon be worth $500 each. Now is the time to buy. Medicine Hat is making rapid progress and is bound to be a great city. The only prairie city with cheap power. Call and we will gladly give you full information.

$100 per lot; $5.00 cash; $3 a month.

Shibley Realty Co.

1107 Langley St., Victoria, B. C. Phone 2556.

UNIQUE OPPORTUNITY TO BUY A

7 Roomed House

In the Oak Bay district, complete with or without the furniture. The rooms are large and include dining and drawing room, kitchen and summer kitchen, 3 bedrooms and den, bathroom, lavatory, Chinaman's room, two large halls. Fine two story barn or garage. Size of grounds 120 x 135, lawn, fruit and flowers. House is beautifully furnished throughout and includes a Mason & Risch Baby Grand and Pianola. The owner is leaving the city and must sell immediately.

PRICE VERY REASONABLE

R. GRUBB

Rooms 5 and 6 Green Blk.

BROAD ST. Cor. TROUNCE AL.

A. W. JONES, LIMITED

Have opened offices at 1012 Broad St.

And desire to notify all persons having documents in their custody that the contents of their vault were uninjured by the recent fire.

T. P. McConnell

Has Moved to

Suite 404 Pemberton Blk.

Where you will find him with a full line of bargains in Real Estate.

T. P. McCONNELL

A Fine Home For $2750

A new 5 room bungalow, concrete foundation, full size basement, enamel iron bath and wash bowl, toilet, electric light, well fitted capacious pantry, large bay windows. Everything spick and span. Lot all fenced, high and dry, lovely outlook, near 1-2 mile circle.

Wescott & Letts

1317 Broad Street

HOMES

James Bay District—Nice 6-room bungalow on Menzies St. Price on easy terms $4400

Niagara St—7-room bungalow. Price on easy terms $5750

Croft St.—5-room modern bungalow. Price on terms $3500

The above homes are far above the average and were not in the first place built for sale.

P. R. Fleming

634 View St. 'Phone 2307

Salt Water Front

200 Acres with over ½ mile salt water front, on good harbor with deep water, sandy beach; good land, with road at back of entire block, three minutes walk from E. & N. railway. Price $38 per acre, half cash.

Also, 105 acres, 10 acres under cultivation, 20 acres easily cleared, good house, barn and outbuildings, five minutes walk from station; $6,000, easy terms

Owner, P. O. Box 1075, Victoria.

Nice bungalow fronting on Beacon Hill Park, and lot runs through to next street, on easy terms. Price $4,500, (a snap.)

A business lot on Johnson St., where the bridge will be; easy terms; $12,500.

Nice lot in Oak Bay, $525.

To Let—6 room house, $20.00.

A. GILSON.

Phone 1388. P. O. Box 453

Real Estate Agent.

704 YATES ST.

3-ROOMED HOUSE and full basement, new, full sized lot, a snap at $1,350. $250 cash, $15 per month

WATCH OUR SUBDIVISION IN SOVEREIGN PLACE

LOTS from $750 to $1,000. Each on easy terms.

Royal Realty Company

1216 BROAD STREET

THE BEST BUYING IN VICTORIA REAL ESTATE TODAY IS ON FORT STREET

FINE CORNER 60 x 120, close in $16,000

GOOD LOT, 40 x 120, close in $8,400

ANOTHER ONE, 30 x 120 ..... $12,000

THE BEST CORNER ON THE STREET, 60 x 240 x 60 still closer in $60,000

STILL ANOTHER, 30 x 240, closer yet $31,000

Easy terms can be arranged on any of these and any one of them will make you money in three months. Prices are stiffening and Fort Street will be widened.

J. E. SMART & CO.

Suite 405-6 Pemberton Block

T. C. JOHNSTON, Manager Real Estate Department

AFTER THE FIRE

WE BEG TO NOTIFY OUR CLIENTS ALL THEIR DEEDS IN OUR POSSESSION ARE INTACT.

We were revising our property list at the time of the fire. It is naturally in a depleted condition now, and we would ask all who are desirous of realizing quickly to reap the benefits of our System by listing their property with us immediately.

We have a few fine investments in Victoria Acreage, Lots and Houses.

"Port Alberni" is the future "IT." Our record of sales to stable Victoria capitalists cannot be surpassed.

We have a very limited number of good buys requiring a capital of from $25 to $20,000.

Money to Loan, Short Loans, Agreements of Sale Bought, Insurance Written.

H. P. WINSBY

Office No. 8, Hibben Block. Tel. 714.

ADVERTISE IN THE DAILY COLONIST

VICTORIA REAL ESTATE

New Esquimalt Sub-Division

32 LARGE LOTS ON GRAFTON STREET. Grand sea view. Lots are large and many have superior garden soil. This property was known as BIG KANAKA RANCHE.

Prices $500 to $700 Each

EASY TERMS OF PAYMENT

"OUR HOME" LIST is sent free to those wishing particulars of all the best FARMS for sale on VANCOUVER ISLAND.

Telephone 30 **R. S. DAY & B. BOGGS** Established 1890

620 FORT STREET, VICTORIA, B. C.

Three Big Bargains

FAIRFIELD ROAD

Near Cook Street
Two Choice Lots
128 Feet Frontage
On Corner
One of the Best Building Sites in the District
$2,500 for the two
Single lots opposite selling at this price.

FRANCIS AVENUE

Off Douglas Street
Two Very Nice Lots
Each 50 x 120
In High Location, Cement Sidewalks.
These Are Cheap at **$650** Each

LAKE DISTRICT

6¼ Acres
All Cleared
Good Soil
Six Miles from City.
Ten Minutes Walk from V. & S. Railway.
A Bargain at **$2,000**
Let us show you this.

Swinerton & Musgrave

1206 Government Street, Victoria, B.C.

Pretty Little Property of 20 Acres

CHARMING VIEW OF SURROUNDING COUNTRY

Two miles from City Limits, on Main Road.

Three-quarters cleared and in fruit, 4 orchards, balance park-like, fine oak trees, seven roomed House, good water, 100 holly trees.

$850 Per Acre Buys an Ideal Made Place

GREEN & BURDICK BROS.

REAL ESTATE INSURANCE

Cor. Broughton and Langley Streets Phone 1518

BUSINESS PROPERTY

I have a lot for sale fronting on two main thoroughfares in the heart of the city. For a quick turnover this can be purchased for **$500** a foot.

For particulars apply

Fire, Marine and **ARTHUR COLES** Accident Insurance.

REAL ESTATE, INSURANCE AND FINANCIAL AGENT

P. O. Box 167 1205 Broad Street, Next to Colonist Office. Telephone 65

E. A. Harris & Co.

Telephone 1086 1109 Langley Street

A Few Balfour Patent Shares For Sale at $5

Esquimalt—Five acres, river frontage, all good soil, suitable for country residence. On terms **$3,250**

Yates St., East of Vancouver—Lot 60 x 120, Easy terms. Price **$12,000**

Lake District—31 acres, all cultivated, in fruit trees, New Six-roomed Modern House, barns, stables, etc., near road and railway. On terms **$15,000**

To Let—Furnished and Unfurnished Houses.

FIRE INSURANCE

Heisterman Forman Company

1207 Government St.

FOR SALE

183 x 320 on Old Esquimalt Rd., close to Lampson street. One third cash, price **$2700**

Two lots 50 x 110 Cedar Hill Rd. within city limits. On easy terms, each **$250**

R. B. PUNNETT

Estate Agents, Stocks, Insurance, Etc.

Telephone 1119. P. O. Drawer 785. Room 10, Mahon Block, Victoria.

FARM

FOR SALE

$350 Cash

And $25 Per Month

Will buy 5 acres, cleared land, 5 roomed house and outbuildings. Price **$2500.**

ALBERT TOLLER & CO.

604 Yates St.

THREE OF A KIND

A fine corner on Yates Street, 60 x 120 feet, and revenue producing **$15,000**

Ask about that great big lot on Cormorant Street, 60 x 140 feet, and near Douglas Street. **$13,000**

That Corner Lot, 50 x 120 feet, fronting on Pandora, Quadra and Mason Street, with two good houses, renting at $55.00. Has prospects in it you should not overlook. Look into it **$15,000**

THE GRIFFITH CO.

REALTY AND TIMBER.

Room 11, Mahon Block.

Insurance—Fire, Life and Accident.

Bargain on Cook Street

Corner Lot, 53 feet frontage, close to Beacon Hill Park and sea. All modern conveniences on street: asphalt roadway, cement sidewalks and boulevards being laid. Car passes. Price, on terms, only **$1,200**

WILLIAM MONTEITH

Real Estate Loans Insurance

Chancery Chambers 1218 Langley Street

Renting Is Unsatisfactory

$250 Cash, Balance Easy

ON THE CORNER OF KING'S ROAD AND WORK STREET, within walking distance of your work, we have a new house that is a bargain: 4 bedrooms, reception hall, parlor, dining room with sideboard, kitchen, pantry, scullery, bath, 2 toilets. Bathroom finished in cement and enamel. The basement has a concrete floor and laundry tubs and a first class furnace is installed, concrete foundation, concrete sidewalks, etc., etc., and built in first class style, we can recommend this house to you. The terms are $250 cash and the balance at $25 per month.

PRICE $3,300

LOT ON VIEW STREET, close in, $6,500. This week only.

McPherson & Fullerton Bros.

618 Trounce Avenue Phone 1888

Sooke Real Estate Office

Offers three big blocks of land on Sooke river with the new railroad cutting right through.

150 Acres—River flat, bench and interior hill lands, at per acre **$25.00**

270 Acres, with timber worth the price, per acre **$30.00**

307 Acres, will cut up at big profit **$60.00**

Cheapest Lots In Esquimalt

ON EXCEPTIONALLY EASY TERMS

Lots are on Lyall and Viewfield Streets, just off Lampson Street and close to Esquimalt Road and carline. Size of lots, 50 x 132.

Price $525 each

Terms, ¼ cash, balance 6, 12, 18 and 24 months.

Currie & Power

1214 Douglas Street.

Phone 1466

Advertise in the Daily Colonist

Herald Street

Between Government and Store Streets.

LOT 60 x 120.

With two story brick building.

Price $16,000

On terms.

This property is situated opposite Wilson Bros. new premises and will increase rapidly on account of the Indian Reservation question having been settled.

Apply

GILLESPIE & HART

1115 Langley Street.

Yates Street

100 feet in centre of retail district, close to Douglas St., with three-story brick building. The best buy on this thoroughfare.

For Quick Sale, $75,000

A. G. SARGISON

Victoria Room 4, Promis Block.

P. O. Box 715

110 Acres with the best frontage on SOMENOS LANE. A large area is cleared and partly cleared, and 3 acres are in fruit trees. Buildings comprise dwelling of 7 rooms, cottage of 3 rooms, barn and outbuildings.

Price $14,000

100 Acres, 1½ miles from Cowichan Station.

Price $18 Per Acre

32 Acres, all good land, close to sea and proposed railway. 10 acres of fruit trees, apples, pears and plums.

Price $5250

J. H. WHITTOME

REAL ESTATE AGENT,

P. O. Box 14 Telephone 9

DUNCAN, V. I.

Subscribe for THE COLONIST ... ties in THE C...

Special Blanket Values

White Wool Blankets, 60x80, — Special Pair $3.50

Soft White Wool Blankets. Grand value at, per pair **$4.00**

Berwick Blankets, soft, fine wool, 60 x 80, pair, **$6.00**
64 x 82, per pair, **$6.50**
68 x 82, per pair, **$6.75**

Flannelette Blankets, best quality, per pair, $1.50 or **$1.25**

Comfort Quilts, full size, filled with splendid quality cotton wool. Each, $3.50 to $2.25, $2.00 and **$1.50**

Eiderdown Quilts, $10.50 ranging down to **$5.00**

Chinook Eiderdown Quilts, exceptionally soft and downy. Each $7.75, **$6.75**

E. E. Wescott
Direct Importers
649 Yates Street Tel. 26

WHITE PASS & YUKON ROUTE

During the period navigation is closed on the Yukon River, this Company's Stages operate between White Horse and Dawson, carrying freight and passengers.

For further information apply.
TRAFFIC DEPARTMENT, W. P. & Y. R.
405 Winch Building, Vancouver, B. C.

PACIFIC COAST STEAMSHIP CO.

FOR SAN FRANCISCO
And
Southern California

Leaving Victoria at 8 a. m., Nov. 9, 16, Str. QUEEN or CITY OF PUEBLA.
THROUGH SERVICE
Leave Seattle 10 a. m., steamers GOVERNOR or PRESIDENT, Nov. 11, 18.
For Southeastern Alaska, SENATOR leaves Seattle 9 p. m., Nov. 14, 25.
TICKET AND FREIGHT OFFICE—1117 Wharf street. Phone 4.
R. P. RITHET & CO., Ltd., Agents.
C. D. DUNANN, Gen. Passenger Agent.
113 Market St., San Francisco
For further information obtain folder.

Union S.S. Company
Of B. C., Ltd.
Direct Service Between Vancouver and
STEWART
The favorite passenger steamer
"Camosun"
Leaves Vancouver every Wednes. 9 p.m. Ar. Prince Rupert every Fri. afternoon
Arrives Stewart every Satur. afternoon
Leaves Stewart every Saturday 6 p.m.
Leaves Prince Rupert every Sun. 9 a.m.
Arrives Vancouver every Tuesday 9 a.m.
Tickets from Victoria at 1105 Wharf street. Telephone 1164.

Spend Xmas in Europe
in connection with
CANADIAN NORTHERN STEAMSHIPS, LTD.

"THE ROYAL LINE"
XMAS SAILINGS

From Montreal—
"Royal Edward" ..... Nov. 10
"Royal George" ..... Dec. 19
From Halifax—
"Royal Edward" ..... Dec. 7
"Royal George" ..... Dec. 14
"Royal Edward" ..... Dec. 28
And Fortnightly thereafter.

Most Direct Route to Bristol, London, and the Continent.

Tickets and Reservations from L. D. Chetham, C. T. A., C. P. Ry.; W. E. Duperow, C. T. A., G. T. P. Ry.; E. E. Blackwood, Gen. Agt., Nor. Pac. Ry.; E. R. Stephen, Gen. Agt., G. N. Ry., Victoria.

TIDE TABLE

Victoria, November, 1910.

Date	Time	Ht	Time	Ht	Time	Ht	Time	Ht
	h. m.	ft.	h. m.	ft.	h. m.	ft.	h. m.	ft.
1	4 20	7.1	8 06	6.3	13 41	8.4	21 12	2.7
2	5 41	7.3	8 42	6.9	14 01	8.5	21 44	2.2
3	7 06	7.4	9 16	7.3	14 16	8.6	22 21	2.7
4	.....	.....	.....	.....	10	8.7	23 00	1.8
5	.....	.....	.....	.....	14 10	8.8	23 40	1.5
6	.....	.....	.....	.....	14 14	8.9	.....	.....
7	0 22	1.9	.....	.....	14 34	8.8	.....	.....
8	1 06	2.1	.....	.....	15 06	8.7	.....	.....
9	1 53	2.4	13 13	8.6	.....	.....	.....	.....
10	2 42	2.8	13 15	8.3	.....	.....	.....	.....
11	3 34	3.3	12 08	8.1	.....	.....	.....	.....
12	4 28	3.9	11 57	8.1	18 38	5.8	23 30	6.4
13	5 20	4.5	12 05	8.3	18 59	4.7	.....	.....
14	6 16	5.1	6 05	5.7	12 12	8.6	19 12	2.1
15	7 12	5.6	6 05	5.7	12 48	9.0	20 12	2.2
16	8 32	7.2	7 42	6.4	13 14	9.3	20 55	1.2
17	9 02	7.7	8 28	7.2	13 39	9.5	21 10	0.8
18	9 42	8.1	9 11	7.8	14 02	9.7	22 20	0.0
19	10 12	8.4	10 09	8.3	14 24	9.6	23 13	0.0
20	9 23	8.7	11 08	8.7	14 44	9.4	.....	.....
21	0 00	0.3	10 26	8.9	12 24	8.8	14 58	9.0
22	0 48	0.9	11 00	9.0	.....	.....	.....	.....
23	1 38	1.7	11 26	8.9	.....	.....	.....	.....
24	2 30	2.7	11 40	8.7	.....	.....	.....	.....
25	3 23	3.7	12 04	8.5	13 22	5.5	22 46	6.0
26	4 16	4.7	11 30	8.3	19 27	4.7	.....	.....
27	1 51	6.3	5 05	8.7	11 40	8.7	19 40	3.9
28	3 34	6.8	5 52	8.5	12 00	8.9	20 03	3.1
29	4 54	7.3	6 36	7.2	12 21	9.0	20 24	2.5

The steamer Princess Beatrice arrived in port yesterday morning from Skagway and way ports with a fair list of passengers. The vessel is scheduled to sail for the North the 18th.

On the Waterfront

EXTENDING DEEP SEA INDUSTRY

Canadian Northern Pacific Fisheries Company Is Being Floated With a Capital of $2,500,000

FIVE NEW WHALERS COMING TO COAST

Organization Controlled by Messrs. Mackenzie and Mann to Operate on Large Scale in B. C. Waters

Capitalized at $2,500,000 the Canadian Northern Pacific Fisheries Company is now being floated in England with the object of carrying out extensive fishery operations in the waters of British Columbia. The company is controlled by Messrs. Mackenzie and Mann of the Canadian Northern Railway Company, who through their representatives, Mr. A. D. McRae and Colonel A. D. Davidson, recently purchased the entire holdings of the Pacific Whaling Company at a cost of $1,000,000. The latter company is now in process of reorganization, as far as an extension of operations is concerned, the considerable increase in capital being necessary to enable the concern to exploit several branches of the fishery industry.

Chief among the schemes of extension planned is the establishment of a new whaling station in Northern British Columbia waters. The site for this is now being acquired and the station will be built during the present winter and ready for operation by next spring. The station will be constructed of corrugated iron, similar in detail to the one at Kyuquot. It will cost in the neighborhood of $120,000, and will be fitted out in the most approved up-to-date fashion.

To hunt for whales from this new station and the four others already established on the British Columbia coast five new steam whalers have been ordered from Christiana, Norway. Three of these are now ready and will sail for Victoria within the next few days. The other two are in process of construction and all five will have reached this coast in time for the spring season. The names of these vessels are, as far as is known, unique in the annals of marine history, the management of the company having christened them respectively, Black, White, Green, Brown and Red. All these whalers are equipped with the latest devices of the whaling industry, and are provided with noiseless steam steering gear.

To Fish For Halibut.

Yet another development in connection with the operation of the new fishery company will be the establishment of glue plants at each of the whaling stations. Next summer vessels especially equipped for engaging in the halibut industry, will be brought to the Coast, and this branch of the fisheries industry will be exploited by Canadians on a large scale. To treat the halibut when brought to the stations by the fishing boats cold storage plants will be established, and these will be ready to play their part in the industry as soon as the halibut fishing is commenced by the Canadian Northern Pacific Fisheries Company.

Numerous other extension schemes are in contemplation including the exploiting of shark fisheries, the installing of refineries and such other enterprises, which will not alone give employment to large numbers of fishermen, but will moreover prove the first direct attempt of Canadians to take extensive advantage of one of the greatest resources of the most westerly province in the Dominion. The planning of this large fishery enterprise contemporaneously with the advent of the Canadian navy to these shores should go far toward fulfilling the scheme which His Excellency, Earl Grey, is so enthusiastic about, namely the establishment of a race of fishermen on the Pacific Coast which will provide nucleus crews for the Dominion navy.

Plank Fell On Him

Hamilton Man Badly Injured.

Reuben Atherton, of 367 Ferguson Ave., Hamilton, an employee of the Otis Elevator Co., sustained serious injury while at work. A plank fell from a height on to his right foot, crushing it badly. He was taken home, where Zam-Buk was applied with good result.

Telling his experience of the balm, he said: "After the doctor had dressed the damaged foot with some preparation of his own I was in great pain, and as day after day I seemed to get no relief I left off medical treatment and tried Zam-Buk. From the very first application I traced an improvement. Zam-Buk really seemed to act like magic, cleaning all the unhealthy matter from the wounds, drawing out all discoloration, inflammation and soreness; and started healing in quick time. In two weeks the toe and foot were well again. Zam-Buk balm is certainly a wonderful healer, and I would not care to be without a box in the house. You can use the above statement in any paper, books or publications, as it may lead some other sufferer to use Zam-Buk and get relief as I did."

All workers should keep Zam-Buk handy. Applied to a cut or wound, it stops the pain, commences healing, and —what is equally fine—it prevents all possibility of blood-poisoning. Zam-Buk is equally good for skin diseases, and cures eczema, itch, ulcers, abscesses, varicose ulcers, scalp sores, blood-poisoning, etc. It heals cold cracks, chapped hands, frost bite, cures piles and all inflamed conditions of the skin and tissue. Fifty cents a box from all druggists and stores, but avoid imitations and substitutes, some of which are highly dangerous, and none are beneficial.

SHIPPING INTELLIGENCE

By Government Wireless.

8 a. m.

Point Grey—Clear; calm; 29.63; 43; sea smooth.

Cape Lazo—Cloudy; calm; 29.63; 33; sea smooth; no shipping.

Tatoosh—Light rain; northerly wind 15 miles; 29.72; 43; sea smooth; out, Bessie Dollar, at 8.10 a. m.; out, Ascension at 8.10 a. m.; out, U. S. S. Snohomish bound to assist Falcon afire off Oregon coast; reported on fire at 10.30 p. m. last night.

Pachena—Clear; calm; 29.95; 56; sea smooth; Tees left Port Renfew at 7.14, eastbound.

Ikeda — Cloudy; southeast wind; 29.31; 39; sea smooth; out, Princess Royal, northbound during night.

Triangle—Overcast; southeast wind, 24 miles; 29.72; 36; sea smooth; no shipping.

Estevan — Cloudy; calm; 29.50; 36; light swell; spoke, Inaba Maru at 11.30 p. m., 480 miles from Flattery eastbound.

Noon.

Point Grey—Cloudy; calm; 29.73; 49; sea smooth.

Cape Lazo—Clear; southeast wind, 4 miles; 29.80; 56; sea smooth; Prince Rupert, northbound at 11.50 p. m.

Tatoosh—Clear; easterly wind 4 miles; 29.80; 56; sea smooth; out 3-masted schooner at 8 a. m.

Estevan—Clear; calm; 30.05; 45; sea smooth; no shipping.

Prince Rupert — Cloudy; southeast wind, light; 29.64; 44; sea smooth.

Ikeda — Clear; southwest wind; 29.54; 54; heavy swell; no shipping.

Triangle—Overcast; southeast wind; 29.78; 36; heavy swell; no shipping.

Pachena—Clear; calm; 29.95; 56; sea smooth; steam whaler whaling off here.

5 p. m.

Point Grey—Cloudy; calm; 29.89; 44; sea smooth.

Cape Lazo—Raining; calm; 29.85; 42; sea smooth; spoke Quadra off here, northbound.

Tatoosh—Cloudy; Overcast; 29.76; 46; sea smooth; in steamer Bornstern Bjornson at 2 p. m.; out, schooner Tampico towing at 2.30 p. m.; in, U. S. S. Snohomish at 5.30 p. m.

Pachena—Cloudy; easterly wind; light swell; no shipping.

Estevan—Cloudy; easterly wind; 29.78; 46; light swell; no shipping.

Ikeda — Raining; southeast wind; 29.45; 40; heavy swell; no shipping.

Triangle—Overcast; southeast wind; 29.75; 46; heavy swell; no shipping.

Prince Rupert — Cloudy; southeast wind; 29.66; 41; sea smooth; no shipping.

INABA MARU DUE TONIGHT

Nippon Yusen Kaisha Liner Should Reach Quarantine—Brings 535 Tons of Freight and 45 Passengers

EMPRESS OF JAPAN OUT THIS AFTERNOON

White Liner to Take Heavy Freight and Passenger List to Orient—Mexico Maru Coming on Maiden Voyage

Reporting by wireless far out in the Pacific eastbound, the big Nippon Yusen Kaisha liner Inaba Maru should steam into the quarantine station tonight from ports of Japan and the Orient. Heavily laden with Christmas goods, of which there is 455 tons, the vessel will shift to the outer wharf tomorrow morning and discharge the Victoria cargo. She brings 45 passengers, many of whom are listed for this port.

The Osaka Shosen Kaisha liner, Mexico Maru, sailed from Yokohama for this port on the afternoon of November 1, being the fifth vessel of the line to cross the Atlantic in the new service and is on her maiden voyage. She is expected to reach here on the 17th instant, and has a large number of Chinese passengers. The final of the new line to be commissioned is the Canada Maru, due to arrive here on her maiden passage across the Pacific next May.

With a large cargo of general freight, the white liner, Empress of Japan, sails for the Orient today. She should pass out about 5 or 6 o'clock.

COAST LINERS TO CALL HERE

Commencing in December, the Liners President and Governor Will Make This a Regular Port of Call

Omitting their regular service to Los Angeles, while that run is taken by the smaller liners of the Pacific Coast fleet, the steamships Governor and President will, after the first of December, make Victoria a regular port of call both inward and outward. Following that date a six day service will be inaugurated instead of the seven day sailing now in effect.

The steamer Queen will be withdrawn and the steamer Umatilla and the President and Governor will maintain the service. The schedule, which dates from December 3, gives the sailing hour from this port at 8 a.m.

The schedule until next January has been issued as follows: Umatilla, December 8; Queen, December 13; President, December 19; Umatilla, December 25; City of Puebio, January 6; Governor, January 12; President, January 18; City of Puebio, January 20. The steamship Santa Rose will maintain the winter schedule between San Francisco and Southern California ports.

DETAILS OF WRECK OF PRINCESS MARIA

Find Woman Lashed to Derelict's Mast—Commercial News of Sydney Tells of Wreck

Another pathetic incident of the sea appears in the Sydney, N. S. W., Commercial News, in telling of the wreck of the Swedish bark Princess Marie, off the coast of Tasmania last month, the loss of which vessel was made certain by wreckage that came ashore, and at some length goes into the dangers caused by floating derelicts, closing the article as follows:

"Almost submerged, mastless, with seas flowing over them in green-hued splendor waiting to entrap other ships into tolls from which there is little escape, they earn for themselves the title of 'evil spirits of the sea.' Truly, they are the 'fallen angels' of the ocean! Case after case could be given where a fine, new vessel has come to grief through some derelict, but although they are the most dangerous obstacles known to seafarers, there is always an element of romance about them, and in some cases there are pathetic incidents brought to light as the following will prove:

"Some years ago a water logged brig was sighted by a passing vessel. A boat was sent aboard to discover if assistance were required. Her crew had obviously abandoned her; but, lashed to the stump of what had once been the mainmast, was the body of a woman clutching fiercely in her arms a dead infant. The sailors sought to release the child from the mother's death-stiffened arm, that the body might be unlashed and given decent burial, but in vain, so tenacious was the embrace. The brig was in danger of sinking and the boat had to put back to its own ship, leaving the mother and child to find a grave with the doomed vessel.

"This is only one of many, but it proves beyond question that occasionally there is nothing more pathetic between the earth and the sky than a deserted derelict vessel, notwithstanding the great danger such craft is."

VESSEL MOVEMENTS

SEATTLE, Nov. 8—Arrived: Steamer Meteor, Skagway; steamer Suverie, Yokohama; steamer Queen, Tacoma; barkentine J. W. Griffiths, San Francisco. Sailed: Steamer Mexican, Salina Cruz; steamer Queen, San Francisco; steamer Alameda, Valdez; steamer Jim Butler, Bremerton; steamer Hyades, Tacoma; U. S. S Burnside, Cable Rapids.

SAN FRANCISCO, Nov. 8.—Arrived: Steamers Sierra, Honolulu; Tiverton, Port Gamble. Sailed: Steamers Korea, Hong Kong; Doris, Raymond; Rainier, Astoria.

TACOMA, Nov. 8.—Arrived: Steamer Hyades, San Francisco; steamer Melville Dollar, San Francisco. Sailed: Steamer Columbian for Honolulu.

WEEKLY REVIEW OF COAST CHARTER MARKET

Market Firm Owing to Scarcity of Tonnage—Business Reported Light

Owing to the scarcity of available tonnage, the market for grain freights on the coast holds up well. Steam tonnage is being held at 30s for northern loading, with not many vessels obtainable. For barley, San Francisco loading, 22s 6d was accepted during the week, but this figure does not denote the actual condition of the market, which may still be called firm. Two vessels lost their charters during the week owing to long passage. Locally the price of barley has gone down materially, which will add a stimulus to the market, no doubt.

Lumber business is light. Puget Sound to South Africa was done at private terms, West Coast to San Francisco and return from the Sound on time at 3s 3d, Gray's Harbor to Santa Rosalia at private terms.

The coastwise lumber freight market is firmer. Puget Sound to San Pedro has paid $4.25 an advance of 25c, Portland to San Francisco has paid $4.

Offshore lumber rates are quoted as follows: Lumber from Puget Sound or British Columbia to Sydney, 31s 3d @32s 6d; to Melbourne or Adelaide, sail-32s 6d; to Melbourne to Adelaide, 33s 9d to 35s; to Port Pirie, 35s@36s 3d; to Fremantle, 40s; to China ports (steam), 2s 6d@3s on gross; direct nitrate port, 40s@41s 3d; Callao, 40s@ 41s 3d; Valparaiso for orders, 42s 6d@ 43s 9d, with 2s 6d less to direct port; to South African ports, 55s@60s; to United Kingdom or Continent, 57s 6d @60s; Guayamas, $5.25; Mazatlan, $5.25; Santa Rosalia, $6; Honolulu, $5.

PROSPECTS POINT TO RATE WAR IN SOUTH

San Francisco-Los Angeles Steam Schooner Lines Begin to Cut Rates Again

SAN FRANCISCO, Nov. 9.—In conjunction with the other steam schooner owners, Charles McCormack & Company, owners of the Klamath, Yosemite, Yellowstone, Shoshone and Carlos, have reduced the second class passenger fare between here and Los Angeles to $4, or $1 less than the rate given out by the regular line companies.

The rate war has apparently only commenced and it is claimed the results of the keen competition will not become fully apparent until. Bennett & Goodall place the steamers Yale and Harvard on this run. There will be three regular lines on this run in addition to the steam schooners, and a rate war will be inevitable.

Bates & Chesebrough, who have now fully established their line from here to Ancon, have appointed John S. N. Sandberg as their Los Angeles agent. Capt. Sandberg has been in the employ of the Pacific Mail Company for several years, but recently resigned from the position of captain of the Oriental liner Korea. He is one of the most popular steamship men on the Coast.

STEAMER TEES DELAYED —SAILS THURSDAY NIGHT

C.P.R. Steamer Arrived Yesterday From West Coast—Went to Vancouver With Salmon

Delayed at West Coast canneries, loading salmon for Vancouver, the Canadian Pacific steamer Tees reached port yesterday afternoon and sailed soon after for the Terminal City to discharge cargo. Although scheduled to sail last night, the Tees will not leave for the West Coast until Thursday night.

The vessel was erroneously reported to have sailed last night and many of West Coast residents hurried to the C. P. R. offices this morning to demand an explanation as to the sailing of the vessel without them. However, matters were set aright and the vessel sails for certain Thursday night.

OTTER PICKED UP; HER SHAFT BROKEN

John L. Card Tows C.P.R. Steamer Into Port—Adrift in Gulf of Georgia

Picked up with her shaft broken, drifting helplessly in the Gulf of Georgia, the C. P. R. steamer Otter was towed into port by the John L. Card, Captain Fletcher, last evening at 8 o'clock. The Otter was flying distress signals and blowing her whistle to attract aid. She was drifting fast towards Point Roberts, three and a half miles on her lee when sighted by the Card. She was picked up at 10 o'clock yesterday morning and towed here. Off Trial island the Princess Ena met the two vessels and assisted in bringing the lame duck into port, Captain Troup having been apprised by wireless of the accident.

This is the second salvage by Captain Fletcher in the last two years, he having picked up the steamer Transit in Tomalin channel when master of the Henrietta.

Fire partially destroyed the decks of the American steamer Falcon which took fire Monday night, off the coast of Oregon. The U. S. S. life saving tug Snohomish, assisted yesterday in quelling the flames. The tug returned yesterday afternoon and the vessel continued on its way to San Francisco.

The Falcon is a vessel of 589 tons and is operated in the Portland-San Francisco service. The damage was reported to be considerable.

ROYAL BANK OF CANADA
Incorporated 1869

Is now occupying its new premises,

ROYAL BANK BUILDING
Government Street

F. SHUTE - - MANAGER VICTORIA BRANCH

VICTORIA WEST BRANCH
Corner Catherine Street and Esquimalt Road
SAVINGS BANK ACCOUNTS A SPECIALTY
A. C. FUTCHER, Manager.

CANADIAN PACIFIC RAILWAY

Xmas Excursions to Europe

From Montreal and Quebec
Empress of Britain .. Nov. 18 | Lake Champlain ... Nov. 24
From St. John, N.B.
Empress of Ireland .... Dec. 2 | Lake Manitoba ..... Dec. 8
Empress of Britain ..... Dec. 16
First Class from Quebec ..... $90.00 and up
First Class from St. John ..... $82.50 and up
Second Class ..... $47.50 and up
Third Class ..... $30 and up
Through Standard and Tourist Cars to St. John in connection with steamships
Train No. 2, Atlantic Express, leaves Vancouver daily, 9 a.m.
Train No. 96, Imperial Limited, lvs. Vancouver daily, 3:45 p.m.
For reservations and any further information, write or call on
L. D. CHETHAM,
1102 Government Street City Pass. Agent.
Agent for All Atlantic Steamship Lines

GRAND TRUNK RAILWAY SYSTEM

Change of Time
Effective October 30th
Grand Trunk Pacific Steamship "Prince Rupert"

Leaves VICTORIA at Midnight, Sundays
FOR PRINCE RUPERT, via VANCOUVER,
Giving immediate connection with STEWART, per SS. "Prince Albert," also semi-weekly service to Queen Charlotte Islands.
FOR SEATTLE—Leaves Victoria at Midnight, Saturdays.
SS. "Prince George" is withdrawn from Service until further notice.

THE INTERNATIONAL DOUBLE-TRACK ROUTE
From Chicago to London, Toronto, Niagara Falls, Montreal, Portland, Boston, New York, Philadelphia and intermediate points.
Finest roadbed, modern and luxurious trains. For information as to fares, etc., also for folders and particulars re Grand Trunk Pacific points apply at temporary office, G. T. P. dock, Wharf street, rear of Post Office. Write or telephone:
W. E. DUPEROW, City Pass. and Ticket Agt.
HAROLD BROWN, Telephone 2431. Dock and Freight Agt.
GENERAL AGENCY TRANS-ATLANTIC STEAMSHIP LINES.

The Canadian Express Company
Sure and Quick Transportation for goods to Seattle, Vancouver, Northern British Columbia and
EASTERN CANADA AND UNITED STATES POINTS
Money Orders Issued and Money Transferred
Goods Called For and Delivered
Full information on application at office, Wharf Street, rear of Post Office. Write or Telephone
Phone 2431 W. E. DUPEROW, Agent

SAILINGS
S. S. VENTURE
For Stewart and Way Ports, Thursday, November 3rd, 12 p.m.
S. S. VADSO
For Naas and Way Ports, Thursday, November 10, 10 p.m.
JOHN BARNSLEY, Agent.
634 Yates Street Phone 1925

North End Snaps

$5,000
Good 5-room Cottage, well built with large rooms, together with 3 lots near Douglas St. car line. Investigate this.

$3,675
Good 6-room House with 3 lots, 60 x 120 each. A Snap.

$5,250
Corner Store and Residence bringing in good rental. A Rare Chance.

EASY TERMS ON ANY.

NATIONAL REALTY CO.
Phone 1165. 1232 Government Street.
A. S. ASHWELL, Manager.

LARGEST SAILING SHIP ASHORE NEAR DOVER

Five Masted Ship Preussen in Collision and is eBached on Rocky Head and is Beached on Rocky Head

DOVER, Eng., Nov. 8.—Unable to give aid, life savers and thousands of spectators today watched 30 members of the crew of the wrecked five-mast German ship Preussen face death in the rigging of the vessel.

The Preussen, the largest sailing vessel in the world, was driven ashore after a collision with the steamer Brighton Channel Sunday. The Brighton Channel was able to reach port, but the Preussen was beached on the rocky head of South Foreland.

After the Preussen struck she began breaking up. The crew was driven to the rigging, where they lashed themselves to the shrouds awaiting aid from the shore. Life boats and tugs, however, are unable to reach the wreck, and as the storm shows no sign of abating, all hope of saving them alive has been abandoned.

The Preussen has never been on the North coast, but is well known by reputation.

British Yeoman Out.

The bark British Yeoman registered at this port, passed out down strait yesterday from Vancouver with lumber for Delagoa Bay, South Africa.

Greatest Cure For Rheumatism Is "Fruit-a-tives"

"I HONESTLY BELIEVE IT," Says Mr. Mills.

Knowlton, P. Q., Oct. 12th, 1909.

For many years I suffered from severe Rheumatism and the attacks were very distressing and prevented me from doing my ordinary work.

I tried many remedies and physicians' treatments but nothing seemed to do me much good, and I was becoming very anxious for fear I would become a permanent cripple from Rheumatism.

I tried "Fruit-a-tives" and this medicine has entirely cured me, and I honestly believe that "Fruit-a-tives" is the greatest Rheumatism Cure in the world.

E. E. MILLS,
Asst. P. M., Knowlton, Que.

"Fruit-a-tives" not only strengthens and heals the kidneys—but also regulates the bowels, improves the action of the skin—and thus, keeps the blood pure and rich and free from uric acid which causes Rheumatism.

"Fruit-a-tives"—the great fruit medicine—is sold by all dealers at 50c a box, 6 for $2.50; trial size, 25c, or sent on receipt of price by Fruit-a-tives Limited, Ottawa.

DROWNED IN SKAGIT

Three Men Lose Lives Through Trying to Cross River on Aerial Tramway—Two are Saved

SEATTLE, Nov. 8.—T. C. Thompson, of Seattle, George Babcock of Clear Lake and Joe Spangler of Vanhorn, were drowned in the Skagit river, at Vanhorn, Skagit county, yesterday, when one of the bucket supports on an aerial tramway by which they were crossing the river gave way, dumping them into the water. Five men attempted to cross the stream in this bucket, which was not designed for so heavy a load, and when they were half way across one of the fastenings broke. Ed. Crow and C. Conrad, the other two men in the party, clung to the rim of the bucket and reached shore safely. The bodies of the drowned men have not been recovered.

Praise for Apple Show

TORONTO, Nov. 8.—A. C. Pratt, M. P. P. for South Norfolk, returned last night from the coast. Where he went to attend the exhibition of fruit at Vancouver. He stated that the exhibition of apples was one of the finest the world has ever seen.

MATTERS BEFORE BOARD OF TRADE

Council of Organization Endorses Suggestion of Forming Bureau of Transportation in British Columbia

Over twenty different subjects were dealt with by the council of the board of trade which held an executive meeting yesterday morning. The meeting was presided over by Mr. H. G. Wilson, president; others present being Mr. A. E. Todd, vice-president, and Messrs. J. A. Mara, S. J. Pitts, C. H. Lugrin, C. W. Rhodes, J. Forman, J. J. Shallcross and S. Leiser.

A number of matters which came up for consideration represented the closing chapters of business previously dealt with, such as acknowledgments of the board's resolutions in respect to a central control and standard efficiency on the trunk roads of Vancouver Island and British Columbia generally. In this matter Premier McBride promised the board that its request would receive due consideration, while the Hon. Thomas Taylor, minister of public works said that the suggestions would receive the utmost consideration from his department. A communication from the Vancouver Island Development League approved the board's suggestions, as did also communications from the boards of trade at Vancouver and New Westminster. The Nelson board of trade wrote promising consideration of the proposed trunk road policy at its next meeting.

A letter from the Hon. William Templeman was read advising that the board's complaints of excessive charges on telegrams to Fort George, and views with respect to mail subsidies had been referred to the proper departments of the Federal government.

V. & S. Railroad.

Mr. W. W. Broughton, general traffic manager of the Great Northern railway, wrote expressing the hope that, what had been promised and done in respect to improving the services on the Victoria and Sidney railway "will make your people feel that proper consideration is being given to the matter." These last three matters were referred back to the president to reintroduce as occasion may require.

A communication was received from the British vice-consul at San Diego calling attention to the geographical situation of that point as the first port of call in the United States north of the Panama Canal. He considered it was his duty to call the attention of British trade and commerce to a direction in which he believes it is possible to advance the commercial interests of the empire. An acknowledgment of the foregoing communication was considered sufficient.

A letter from the Victoria board of trade addressed the local board in respect to the Provincial Companies' Act, 1910. These communications were referred to a special committee to put into a concrete form the points, with which the board should deal.

A letter from the Victoria board of school trustees sought the co-operation of the board in an effort to get a normal school established in this city. A committee will be appointed to represent the board in this matter.

A request from the Victoria city council asking the board to be represented on a joint committee to consider the construction of a new bridge across the harbor was met by the council of the board selecting the president, Mr. H. G. Wilson, to act in that capacity.

Delay in Mail Delivery.

Postal matters, especially with reference to the delay in the delivery of Vancouver and eastern mails were again under consideration. A specific complaint was made that the mails brought by the S.S. Charmer which was at the dock at 6:45 p. m. on the evening of the 7th inst. had not been distributed at 9 p. m. This complaint was referred to the inspector of postoffices. Mr. E. H. Fletcher, accompanied by a strongly worded protest pointing out that the citizens of Victoria would insist upon efficiency in the postal services, which it is considered should be improved to meet growing demands.

Mr. Leiser, chairman of the special committee inquiring into the present status of the experimental farm question, and especially with respect to the selection of a site in the vicinity of Victoria reported progress. The Hon. William Templeman, while at Ottawa was written to on this subject. Over five years ago Vancouver Island was decided upon as one of the districts in which a Dominion government experimental farm should be situated. Over a year ago the Hon. Sidney Fisher, minister of Agriculture in the Federal government stated that this farm would be located in the immediate vicinity of Victoria, and that the site would be announced immediately. It is the delay in the announcement, that is at present among the matters interesting the board of trade.

Bureau of Transportation.

The board's committee on railway freights submitted the following report which the council adopted unanimously:

"Your committee on railway freights begs to report having considered the request of the Vancouver board of trade that the Victoria board of trade should give its support to the proposal to establish a bureau of transportation on the coast.

"In view of the importance of freight questions to the industries and commerce of the coast, your committee begs to submit that the proposals of the Vancouver board of trade are deserving of the most favorable consideration by all merchants and shippers, and your committee would recommend that the Victoria board assure the Vancouver board of trade of its willingness to co-operate with the Vancouver board of trade in the effort to establish the proposed bureau of transportation.

"Your committee would, however, suggest that the influence of a bureau of transportation would be greatly increased if it consisted of representatives of the four coast towns of Nanaimo, Vancouver, New Westminster and Victoria, and if the bureau were so organized as to act independently of the respective boards of trade, each, however, to appoint representatives on the governing committee of the bureau.

"In this connection your committee is of opinion that the bureau should be formed on the broad principle of equality of representation and that the meetings of its committee should be held from time to time in each of the towns represented in its organization."

WOMAN'S WORK

The monthly meeting of the ladies' committee of the Orphans' Home was held on Monday afternoon at the home at 2:30 p. m.

The following were present: Mesdames McTavish, McCullough, Higgins, Toller, C. F. Todd, Pitard, E. Andrews, F. Langley, W. Munsie, Cochenour, Shakespeare, Spragge, Vigelius, McLean, Sherwood, D. Miller; Misses Metcalf, J. Tolmie. After prayers the minutes of former meeting were read and adopted. Thanksgiving Day will not soon be forgotten by the children of the Home, preceded by the usual Hallow'en festivities, ducking for apples, etc., crowned by a delightful tally-ho drive through the great kindness of Mr. and Mrs. Hillis, of Oak Bay. A sumptuous dinner was provided by the management for the enjoyment of the children.

Several applications for children were received, none being available. In view of the recent disastrous fire the committee are gratified to feel that our excellent fire chief, Mr. Davis, has expressed himself fully satisfied with the fine fighting equipment at the orphanage. The suggestion was made for the purchase of another cow, the former having proved such a valuable adjunct to the commissariat department. It was thought advisable to defer such purchase until the spring. The position of assistant matron has been filled. Bills were paid amounting to $192.38. Mrs. Munsie and Mrs. C. F. Todd were appointed visitors for November. The committee wish to tender their gratified thanks to Mrs. Suttle and pupils for the varied and generous donations to the children on Thanksgiving Day, accompanied by a letter full of kindly wishes and sympathy for the little folks at the Home.

After reading the very satisfactory and generous donation list the meeting closed with prayer.

The committee's report follows:

We beg to report that we have visited the Home four times during the past month, and, with the exception of one case in the Jubilee Hospital, found all well and the Home in excellent running order. The new assistant matron arrived on Saturday last and Miss MacCoul took her regretted departure. Four children were taken from the Home by their mothers who are removing to Vancouver, which reduces the number of inmates to thirty-five. On Saturday the children had their usual Hallowe'en festivities and games. A surprise treat provided by those kind friends of the children, Mr. and Mrs. Percy Hillis, was the tally-ho drive on Monday afternoon. Starting from the Home the two six-horse tally-hoes took the happy crowd to see the sights of the city—the ruins of the big fire—through the park and along Rockland avenue to Oak Bay and the Beach road, and after two hours of enjoyment, back to the Home.

Two mats were purchased for the halls, the broken window panes in the playroom replaced and the defective flooring repaired.

JEAN C. MILLER.
KATE F. METCALFE.

The October donations were as follows:

Mrs. Gill, 1441 Elford St., boots, clothing, hats; Mrs. Todd, clothing; St. Luke's Church, Cedar Hill, two shirts, five pinafores, one petticoat, two aprons; Mrs. Lee, one salmon; Mrs. Thomas, books; Mrs. Murray, papers; Mrs. Deveraux, pears; committee J. B. A. A., cakes, sandwiches; Mrs. King, Cedar Hill, two sacks potatoes; St. Marks Church, S. S. J., per Dr. Brooks, two boxes apples, one sack vegetables; St. Michaels Lake Church, per Mr. Harrison, two sacks turnips; sack potatoes, box apples; St. Lukes, Cedar Hill, box fruit, box pears, sack apples, sack potatoes; Mrs. Beale, Ladlow's Bay, apples, pears; a friend, three coats, vest; from A. O. U. W. Hall, per Dixi Ross, cakes; Mrs. Lee, one salmon. Mrs. J. D. Pemberton, books; Merry Sunshine, pair pillows; a friend, per Mrs. Lee, three salmon; Woman's Friendly Society, Congregational Church, per Mrs. Scowcroft, cakes, apples; Mrs. Wheatly, Jubilee avenue, pears; H. M. Wilson, bell repaired; E. Aaronson, wringer handle; Mrs. King, Cedar Hill, clothing, papers; a friend, beets; Sunny Jim, Elliot St., hats, boots; Mrs. Higgins, clothing; per the Iroquois and E. & S. B., one box apples, one box vegetables; a friend, Duncan, one box apples, two boxes vegetables, sack potatoes; Mrs. J. D. Pemberton, four sacks pears; a friend, saucers; a friend, boots; Mrs. White, The Angela, boots, clothing, hats; a friend, boots, scarf; from the pupils of St. George's School, 1157 Rockland avenue, four boxes apples, one box pears, two boxes biscuits, seven jars preserves, four mince pies, one tin coffee, two tins chocolate, two packages postum, one package tea, twenty pounds sugar, clothing, boots, games; from St. Francis Harvest Festival, per Canon Cooper, fruit, vegetables; from "E" Troop, Victoria West, boys' coats, cakes; Mrs. McHardie, Cook St., sweet corn, box tomatoes; Mrs. G. A. McTavish, candles; Mrs. A. M. Lemman, Beacon Point, three dozen jars, preserves; Miss Mollie Hibben, candles; The Colonist, daily; The Times, daily.

PORTLAND, Ore., Nov. 8.—An unidentified disguised robber went into the saloon conducted by W. W. Chappell at 22nd and Nicolai streets, in North Portland and ordered the visitors to hold up their hands. An old man, William Harvey, employed about the place, attempted to knock down the robber with a chair and was shot dead. The robber then turned his gun on Chappell and shot him in the groin. Chappel may die. The robber escaped.

"SALADA" TEA

Famed for a flavor even more delicious than its fragrance. One pound makes 200 cups.

Ask Your Grocer.

MACON, Ga., Nov. 8.—A negro named Wilker, who killed Marshal Charles K. Bush, of Montezuma, Ga., two weeks ago, was taken from the Macon jail by a mob tonight and lynched. His body was strung up from the Flint River bridge.

Seeing Is Believing!

Look in W. & J. Wilson's Window, Government St., for a sample of

Worswick Asphalt

Taken from a City Pavement after 16 YEARS wear.

BEFORE THE BOARD OF TRUSTEES OF THE CITY OF VISALIA, VISALIA, CALIFORNIA.

State of California,
County of Tulare, ss.
City of Visalia.

A. R. Orr and M. J. Byrnes, who are respectively the president of the board of trustees, and the city clerk of said city, being first duly sworn, depose and say, each for himself and not one for the other: That he is a resident of the city of Visalia, in the county of Tulare, state of California, and has been such resident therein for more than sixteen years last past; that in the year 1894 W. H. Worswick, Sr., acting under contract with said city of Visalia, did construct and lay an asphalt pavement for said city of Visalia, in accordance with plans and specifications therefor, prepared by said W. H. Worswick, Sr. and that said pavement has been at all times and now is, used upon the main street of said city, and subject to constant and the heaviest traffic in said city, and gives evidence of giving similar and additional service for an equal additional period of time in its present state.

That said pavement has been under water for several weeks at a time, during the hot spring and summer months, owing to overflow of Mill Creek, which flows through said city, said overflow an inundation occurring six times during said period, that said pavement during all of said time has been sprinkled daily with the city sprinkling carts, and hosed off at frequent intervals with the city fire hose under the same pressure used at fires.

That the within and accompanying specimen of asphalt pavement is a section recently taken from said Main street in the city of Visalia to permit the laying of concrete curbs and gutters along the side of said street, and is a fair and uniform sample of the same pavement that was laid by said W. H. Worswick, Sr. after his own specifications in said year 1894. Further deponent saith not.

A. R. ORR, President of said Board.
M. J. BYRNES, City Clerk of said City.

Subscribed and sworn to before me this 19th day of October, 1910.

H. T. MILLER, Notary Public in and for the County of Tulare, State of California.

The Manufacturing Centre

MEDICINE HAT

The Natural Gas City Of the West

17CARS LEAVING ALBERTA CLAY PRODUCTS CO. DAILY, AND AFTER MARCH 1, 1911, THIS WILL BE INCREASED TO 60 CARS PER DAY.

This is only one manufacturing company—hundreds will come. Medicine Hat will be in the near future one of the largest manufacturing centres in Canada.

Have you any share in the wealth created by the rise in values in all the real estate in a city growing as Medicine Hat is growing and shall continue to grow? Where are you investing the savings which every man and woman should lay aside—especially in a country where the possession of a little capital is of so great importance?

Can you afford to invest **$3.00** a month in a lot of your own—in a fine locality, a lot which you are now offered at a rock bottom price, giving you a chance to double your money every year as the city continues to expand? Now is the time to buy at the low price.

Parents, buy these lots for your children—you cannot imagine what it will mean to them when they grow up.

$100.00 Per Lot---$5.00 Cash and $3.00 Per Month

Come in and see us. We will explain everything in detail. MEDICINE HAT PROPERTY is increasing in value daily.

SHIBLEY REALTY COMPANY

Phone 2556 1107 LANGLEY STREET, VICTORIA, B.C.

The Initial Cost of Our Truss

Is a little more than of the common sort, but the comfort and safety guaranteed more than compensates.

RUPTURE

Sensitive women and children appreciate the absence of those troublesome, filthy straps and belts.

T. MAC N. JONES
1218 Fort St. Phone 14?9. Victoria

Victoria THEATRE
E. R. RICKETTS, LESSEE & MANAGER

WEDNESDAY, NOVEMBER 9th.
Billy "Single" Clifford
Presents "Himself" in

THE GIRL, THE MAN AND THE GAME?

A Merry, Musical Feast in two Courses

An excellent cast. A bevy of dainty divinities who sing, dance and delight the eye, beautifully costumed; properly presented.

Prices—25c, 50c, 75c, $1.00, $1.50.
Seats on sale Monday, November 7.

Victoria THEATRE
E. R. RICKETTS, LESSEE & MANAGER

NOVEMBER 11th.

Mme. Liza Lehmann

The Celebrated Composer, assisted by an English Quartette.

Will render her own compositions "In a Persian Garden," "Nonsense Songs," (from Alice in Wonderland,) etc.

Prices—$1.00, $1.50, $2.00, $2.50.
Box office opens Wednesday, Nov. 9.

Victoria THEATRE
E. R. RICKETTS, LESSEE & MANAGER

THURSDAY, NOV. 10th.
Daniel V. Arthur presents

DE WOLF HOPPER

In His Sensational Song-Comedy Success

"A MATINEE IDOL"
With Louise Dresser

and that dandy chorus
"1,000 laughs and not a single blush."
—N. Y. Herald.

Prices—50c, 75c, $1.00, $1.50, $2.00.
Seat sale opens Tuesday, Nov. 8th.

Victoria THEATRE
E. R. RICKETTS, LESSEE & MANAGER

SATURDAY, MONDAY AND TUESDAY
November 12th, 14th and 15th.
Mr. Huron L. Blyden and Company presents

"THE LITTLEST GIRL"

A play in one act dramatized by Robert Hilliard from Richard Harding Davis's story

"Her First Appearance"
Followed by the Queen of Comedies "JANE"

A farce in three acts by Harry Nichols' special scenery and electrical effects.

MATINEE SATURDAY
Evening Prices—25c, 35c and 50c.
Matinee Prices—15c and 25c.

New Grand Theatre

WEEK NOVEMBER 7th.

The celebrated musical comedy stars, **Frederick Hallen and Molly Fuller,** in "A Lesson at 11 p.m."
The Rials, European eccentriques.
Those wholly different ventriloquists, **Alf. Camm and Theira,** to say nothing of "Chuck" in "ventrilo-drama."
Masterly maker of melody, **Romain,** premier violinist.
The dancing **Brown Boy** with reckless feet.
Thomas J. Price.
New Moving Pictures.
Our Own Orchestra.

DANCING
Miss Lapsansky

Wishes to announce that she has now taken over the Broad Street Hall, and will hold classes every **Tuesday and Thursday, starting Nov. 1st, 1910.**
Phone 1186.

MAJESTIC THEATRE
YATES STREET

Wednesday and Thursday
"Shriners Pilgrimage," societies at maneuvers. **"Spaniards in Morrocco,"** shows fighting with the Moors. **"Banks of the Zuyderzee."** **"The Footlights or the Farm,"** a drama of modern conditions. **"Over Mountain Passes,"** scenes from the Andes. **"How Hubby Got a Raise,"** great comedy. **"A Gold Necklace,"** a delightful comedy. **Picture Song.**

Strength and Grace

Result from "Roller Skating. No other form of exercise is half so pleasant and beneficial. Insure a good time by going to

Roller Skating Rink
Fort Street

GRAND MASQUE CARNIVAL
Tuesday, November 15th. Valuable prizes given.
Phone 2317. L. C. POWELL.

Crystal Theatre
Broad Street
THE FAMILIES FAVORITE

Programme—Wednesday and Thursday
The Clown and Weary Pasha,
1000 ft. animated amusement.
A True Country Heart,
Fine drama, 1000 ft.
The Animated Gazette,
A real entertainer.
The Wrong Floor,
Extreme comic, 1000 ft.
Illustrated Song, "Planning," **George McLellan.**
Admission, 10c; Children to Mat. 5c.

Lever's Y-Z (Wise Head) Disinfectant Soap Powder dusted in the bath softens the water and disinfects.

VICTORIA YOUTHS BECOME SAILORS

New Born Canadian Navy Receives Two Young Recruits—Lads Morley and Anderson to Join Rainbow's Crew

Two lads, Edgar Morley and Gordon Anderson, yesterday volunteered for service in the Canadian naval service and this morning if they pass the usual stringent physical examination, etc., will be accepted as members of the crew of H. M. C. S. Rainbow, which reached Esquimalt on Monday.

Learning that the Pacific coast representative of the new born Canadian navy had arrived and that it was proposed recruiting men, the two boys, early yesterday morning, made application. They are probably the first volunteers in Canada. Certainly they are the first of the West to proffer their services. And they are worthy types of the Dominion's Western frontier, being bright, sturdy, and as keen as mustard.

Edgar Morley is sixteen years old. Of Scottish birth and parentage, long resident in Australia and for some years a resident of British Columbia, he is a Britisher through and through. His fellow recruit, Gordon Anderson, is a Canadian, having been born at Kitimat. He is most enthusiastic. The step he has taken isn't the outcome of impulse born of the thought of possible adventure. Though only sixteen years of age, he has given the matter deep thought and arriving at his determination some time before the arrival of the Rainbow, came from the north and was here several days awaiting her arrival.

The parents of both boys have given their consent to the adoption of the careers they have chosen. Morley's father has lived here for some time, being well known on Salt Spring Island. Anderson's folks reside at Kitimat.

POPULAR BENEDICT WEDDED YESTERDAY

Mr. J. L. Lins, Manager of Stewart Hotel, Marries Miss Edith Wilkerson

At the residence of Mr. and Mrs. G. E. Wilkerson, 1118 Yates street, yesterday morning, Rev. Dr. Campbell solemnized the wedding of Miss Edith Emily Wilkerson, their oldest daughter, to John Frederick Lins, manager of the Empress hotel of Stewart, B. C. The wedding was a very pretty one. The ceremony took place beneath a huge floral bell in an alcove of the large reception hall, which was prettily decorated with chrysanthemums, white carnations and other flowers, the staircase being latticed with ivy and screened with large palms and ferns relieved with clusters of yellow chrysanthemums. Mr. John Heeg was the best man, and the bridesmaids were Misses Jean and Flossie Wilkerson, sisters of the bride. The bride, who was given away by her father, wore a gown of ivory satin duchesse, fashioned in the Princess style and trimmed with pearl and opalesue fringe and embroidery, the bridal veil of fine tulle being held by a coronet of orange blossoms. She wore a handsome diamond sunburst pendant, the gift of the groom, and carried a large bouquet of chrysanthemums. The bridesmaids were dressed in silk mull gowns, Miss Jean Wilkerson's dress being of pink mull and her sister's of blue. Both wore solitaire pearl rings, the gift of the groom. Herr Nagel played the "Lohengrin" Wedding March.

After the ceremony the wedding party and many guests sat down to luncheon. The dining room, in which a long table was spread, was decorated with palms, trails of ivy, many chrysanthemums, carnations, etc., and presented a pretty appearance. The table was ornamented with greenery, and sprays of carnations. Those present at the ceremony included: The brides' parents, Mr. and Mrs. Wilkerson; Dr. and Mrs. Mosely, Stewart; Mr. and Mrs. J. G. Brown, the Misses Brown, Prof. and Mrs Nagel, Master James Brown, Mrs. James Wilkerson, Miss Wilkerson, Herr Consul Lowenberg, Mr. H. F. W. Behnsen, M. P. P.; Mr. and Mrs. C. A. Steele; Mr. F. W. Kostenbader, Mr. and Mrs. W. Murphy, Mr. and Mrs. W. Burris, Mr. and Mrs. Gordon Smith, Master A. Wilkerson, Mr. J. Dougan, Vancouver; Mr. C. H. Cahan, jr., Vancouver; Mr. B. Humble, Vancouver; Mr. Schrumm and Herr Beaur.

After the wedding breakfast had been served and the usual toasts proposed, a reception was held until the time came for the bride and bridegroom to start on their honeymoon. Mr. J. G. Brown, uncle of the bride, proposed the toast to the newly married couple and there were many speeches by well-wishers of the couple. The reception was largely attended.

The Gifts

The presents were numerous and included a number of very handsome gifts, many of which came from Stewart, Prince Rupert, Nelson and other places. Two large tables were covered with the gifts. One notable present was a dainty Honiton lace handkerchief sent by Mrs. P. James, a dear friend of the bride. This was worked by the donor, who begun it with the intention of presenting it to the bride on her twenty-first birthday, but decided afterward to make it a combination wedding and birthday present. The bride was secretary of the Ladies' Canoe club and one of the presents was a cut glass perfume bottle sent by the club. There were silver tea sets from the Deutcher Verein, of which the groom was the founder, and many handsome gifts.

Mr. and Mrs. J. F. Lins left by the steamer Princess Charlotte, amidst a shower of rice bound to Seattle on a honeymoon trip, and will return to Victoria, leaving shortly after their return for Stewart, B. C., where they will make their home. Mr. Lins is one of the most prominent citizens of the northern city. The bride's travelling dress was a smart tailored tweed suit in grey and green tones. She wore, too, a handsome set of sable furs, the gift of the groom.

Mrs. C. E. Wilkerson, who received during the afternoon, was attired in a princess gown of pearly grey silk poplin with embroidered bands. She was assisted by Mrs. J. G. Brown and the Misses Brown, cousins of the bride.

PROVINCIAL NEWS

The C. P. R. is laying heavy steel between Trail and Castlegar.

More money is needed to complete the power plant at Revelstoke.

All the ground near Kitselas carrying coarse gold has been located.

Kitselas' Big Canyon Weekly is now known as the Inland Colonist.

A technical school for Vancouver is now proposed.

Snow is falling heavily in Northern Cariboo.

Street cars are again running in Nelson, for the first time since 1908.

Rev. Canon and Mrs. Good, pioneers of Nanaimo, have just celebrated their golden wedding.

Dr. J. B. Hart, a pioneer veterinary surgeon of Vancouver, died very suddenly on Friday night last.

George Barber has been arrested at Vancouver for operating a "blind pig" in the Italian quarter.

A movement is on foot to build an ice curling and skating rink at Vancouver.

The average daily shipment of milk from Langley to Vancouver exceeds 1,000 gallons.

During the past forty years the Vancouver Island mines have produced $60,000,000 worth of coal.

The Tyee Copper Co. proposes putting in at Ladysmith the first copper refining plant in Canada.

The owners of the Monarch mine near Field will next season erect a 50-ton concentrator and a zinc separating plant.

New Westminster property owners have emphatically negatived the proposal to devote part of Queen's park to hospital uses.

The Citizens' League will play a conspicuous part in the coming civic elections at Cumberland, nominating a full ticket.

Harry Johnson who was arrested for stealing $600 from a Cariboo road teamster also named Johnson has been sentenced to two years' imprisonment.

All government road work in the Barkerville district has been suspended for the season. The Bear lake and G. T. P. road is now completed from Barkerville to Summit creek.

British Columbia's appeal court has now under consideration the question as to whether the North Vancouver ferry company's license is valid, and if so exclusive.

Insatiate desire for joy-riding impelled Robert Patton to break into a garage and help himself to a machine as a consequence of which he is now serving a term of six months' imprisonment at hard labor.

The theatrical managers of Western Canada, with several from near American cities, held a meeting at Vancouver on Sunday and completed the formation of a Producing Managers' association.

Hon. Price Ellison and Robert Wood have bonded the Okanagan mine near Princeton, and will actively develop the property. The mine was located in 1886 and its ore carries values up to $35 a ton in gold and silver.

Eugenie Martineau and Charles Morrison, charged with housebreaking and stealing form the Yale-Columbia Co.'s store at Westley, have been committed for trial at the spring assizes. The men were heavily armed and had stolen property in their possession when arrested.

A young man named Palmer received fatal injuries by being run over by a car on the B. C. E. R. Co.'s Lulu Island line near Sexsmith on Friday night. He had lain down to sleep on the track, and his father was found sleeping on the ground but a few feet away.

Gordon McLaren, a little lad of Deadwood got a head of timothy three inches long in one of his lungs four years ago, and has ever since been slowly sinking, the attending physicians believing him to be a victim of tuberculosis. A few days ago in a fit of coughing he dislodged the timothy that had been causing all the trouble. Complete recovery is now a matter of weeks only.

Jim May, who is 78 years old, has been mining in the Omineca for the past forty years, and with his partner last season cleaned up $12,000 in coarse gold from their claims on Tom creek.

South Vancouver will soon have a weekly newspaper.

The Le Roi mine at Rossland has resumed operations.

Mayor Power of Kaslo is suffering from blood poisoning.

City Clerk Womack of Fernie has resigned.

An important convention of the Union of British Columbia municipalities is to be held at Salmon Arm today.

The Premier's Own Boy Scouts at Greenwood will probably be disbanded in consequence of rowdyism in the corps.

South Vancouver's school board is inviting tenders for a new school to relieve the present serious congestion.

The government miners' relief and life saving station equipped with Draeger Oxygen apparatus is being installed at Nanaimo today.

Work has been resumed at No. 1 mine, Extension, from which the gas has been cleared, the mine being now reported absolutely safe again.

Indian Peter, the discoverer of the St. Eugene mine at Moyie, now charges fifty cents for acting as a model for kodakers.

Cranbrook's board of trade has under consideration a proposition for the building of a road from Ward's ranch to the head of the lake.

A full tubful of honey has been found in a bees' nest in an ancient fir felled at Chilliwack, the land of milk and honey.

L. G. Monroe, who was secretary of the first Canadian apple show will, now that it is over, go to San Diego as secretary of the exposition there.

The two men committed for trial for dynamiting a safe at Westley are believed to be the same who operated unsuccessfully on the safe in the C. P. R. offices at Trail.

Rev. H. H. Gillies, vicar of St. Agnes' church, North Vancouver, will leave that new city on the 14th inst. to take up his residence and ministry at Syracuse, N. Y.

James H. Todd has been granted an order nisi at the New Westminster assizes in his application for a divorce from his wife Jessie M. Todd, William S. Hinds being named as co-respondent.

The new Salmo bridge is now in use, the old one having gone out in the recent high water, and the government workmen hastily completing the new one to obviate any interruption of traffic.

The tramway bylaw now before the Nanaimo city council provides for street concessions of the usual order, and also empowers the corporation to guarantee the company's 4½ bonds for $300,000 for twenty years.

Chilliwack is using for street paving material a quantity of gold ore from an old mining dump, and can thus claim celebrity as a city whose streets are (to a certain extent) paved with gold.

Nelson has adopted a comprehensive publicity plan, the city and business men providing $5,000 for local work and extensive advertising. The city realty agents plan to maintain a special commissioner in the Old Country.

Harold Hyde Baker, son of the late Col. James Baker, for many years provincial secretary and minister of education, is dead in South Africa. The deceased was for many years a resident of Victoria.

At New Westminster as well as at Vancouver it has been determined to refuse membership in the S. P. C. A. to women. The ladies have proven extremely enthusiastic but lacking in discretion or the sense of responsibility.

Rossi Sylvia, a Cumberland Italian, met accidental death last Saturday, while out hunting. He was dragging his shotgun over a log when the weapon was discharged, the contents of the shells literally tearing his abdomen to bits.

As the result of a stabbing affray at the Michel hotel recently an Italian is in the hospital with fourteen knife wounds in various parts of his anatomy and may not recover. A compatriot with whom he had quarrelled has been jailed.

The Rossland Miner has revised its policy. Heretofore it has declined all proffered Eastern department store and similar advertising. In future it will accept such advertisng if local stores in the lines advertised do not themselves advertise.

T. Morrelli, an Italian employee of the Canada Power Co. at Stave lake, has been found dead near Silverdale, under circumstances indicative of a murder having been perpetrated. His companion, L. Nick, has disappeared, and is suspected of the crime. The crime was committed with a .22 revolver.

A coroner's jury at New Westminster has come to the conclusion that William Barnard, whose body was found in the Fraser recently, came to his death through foul play. The provincial police are now working on the case, which contains elements of mystery.

William M. Campbell, a rancher of Langley Prairie, has been sentenced to spend fifteen days in jail and to pay fines of $50 and damages of $210 upon conviction of cruelty to animals. He had amused himself by shooting rock salt into two cows belonging to Dean Miller, a neighbor with whom he was at outs.

A woman of the underworld of Fernie, known as Cora, has been sentenced to two months in Nelson jail for contempt. She had been ordered by the local magistrate to leave town and had not done so wherefore she was arrested and sentenced for contempt. Her plea in defence was that she had no money with which to buy a railroad ticket.

John Harninen and Miss Lizzie Turja, both of Phoenix, were married last week by Registrar McMynn. The government at Phoenix charges double the usual fee paid to the clergy for performing the marriage ceremony and does not make the knot either any tighter or any more easily untied.

Rose Hartmann has entered action at Greenwood against Alfred E. Thomas for $10,000 damages in consequence of Hartmann's having failed to carry out a declared promise to marry her within a year after September 36, 1908. Hartmann was recently married in this city.

Fernie's macaroni factory is to be in operation by the 15th inst.

The Elk Lumber Co.'s plant has closed down for the season.

Major Lorne Stewart, commanding the headquarters establishment of the One Hundred and Second Regiment, R. M. R. at Nelson, has resigned his commission. Major Stewart declined to assign any reason for his action. He joined the active militia in 1888, and from that year until 1899 he was identified with the Eighty-Second Regiment, Prince Edward Island. He served in South Africa in 1899-1900, and re-enlisted in 1902 with a commission in the Fourth Canadian Mounted Rifles. In 1905 he was commissioned as lieutenant in the single company that is now B company of the One Hundred and Second Regiment in 1907, succeeding Cap. Forin in the command of the company. On the formation of the One Hundred and Second Regiment he became major. Major McKenzie of Rossland has succeeded to the command of the regiment.

THE LOCAL MARKETS

Foodstuffs	
Bran, per 100 lbs.	$ 1.45
Shorts, per 100 lbs.	1.55
Middlings, per 100 lbs.	1.70
Oats, per 100 lbs.	1.65
Feed Wheat, per 100 lbs.	2.10
Crushed Oats, per 100 lbs.	1.75
Barley, per 100 lbs.	1.60
Crushed Barley, per 100 lbs.	1.70
Chop Feed, per 100 lbs.	1.50
Whole Corn, per 100 lbs.	1.85
Cracked Corn, per 100 lbs.	1.90
Feed, Cornmeal, per 100 lbs.	1.90
Hay, Fraser River, per ton	27.00 to 28.00
Hay, prairie	23.00 to 24.00
Wheat Hay, per ton	24.00 to 25.00
Alfalfa Hay, per ton	24.00 to 25.00
Eggs—	
Fresh Island, per dozen	.65
Eastern Eggs, per dozen	.35
Cheese—	
Canadian, per lb.	.20
Neufchatel, each	.10
Cream, local, each	.10
Butter—	
Alberta, per lb.	.35
Best Dairy	.25@30
Victoria Creamery, per lb.	.50
Cowichan Creamery, per lb.	.50
Comox Creamery, per lb.	.45
Salt Spring Is. Creamery, lb.	.45
Flour	
Royal Household, bag	2.00
Lake of the Woods, bag	2.00
Royal Standard, bag	2.00
Wild Rose, per sack	2.05
Robin Hood, per sack	1.95
Calgary, bag	2.05
Snowflake, bag	1.35
Drifted Snow, per sack	1.85
Three Star, per sack	1.75
Moffet's Best, per bag	1.85
Meats.	
Beef, per lb.	.08@20
Mutton, per lb.	.15@30
Mutton, Australian	.15@20
Veal, dressed, per lb.	.15@20
Geese, dressed, per lb.	.20@24
Chickens, per lb.	.25@30
Chickens, per lb., live weight	.12½@16
Ducks, dressed, per lb.	.20@25
Hams, per lb.	.18@25
Pork	.15@20
Fruit	
Grapes (Cal.) per basket	.60@75
Pears, local, per box	1.75
Apples, local, per box	1.00, 1.50, 2.00
Figs, table, per lb.	.25
Lemons, per dozen	.30
Oranges, Naval	.30@50
Bananas	.35@40
Grape Fruit (Cal.)	.15@12½
Vegetables	
Onions, 8 lbs. for	.25
Beets, per lb.	.05
Carrots, per lb.	.03
Onions (Australian) 3 lbs.	.25
Tomatoes, per lb.	.12½
Artichokes (Globe), each	.12½
Artichokes, Jerusalem, lb.	.05
Parsley, per bunch	.05
Celery, per bunch	.10
Cucumbers	.05@10
Potatoes, per sack	1.75 and 2.00
Potatoes, Ashcroft, per sack	2.25
Cauliflower, each	.20
Cabbage, new, per lb.	.04
Lettuce, head	.05
Garlic, per lb.	.20
Spanish Onions, 4 lbs.	.25

VICTORIA STOCK EXCHANGE.

Stock—	Bid.	Asked.
Alberta Canadian Oil	.05	.08
Amer.-Canadian Oil	.10¼	.11½
Canadian Northwest Oil	.08	.09½
Alberta Coal and Coke	.03	.04
Diamond Vale C. and C.	.09	.11½
International C. and C.	.66	.68
Nicola Valley C. and C.	.60	.75
Royal Collieries	.25½	.27
Western Coal and Coke	1.00	..
B. C. Perm. Loan	127.00	..
Dominion Trust Co.	100.00	..
Gt. West. Perm. (a)	125.00	127.00
Gt. West Perm. (b)	124.00	127.00
Pac. Whaling com.	65.00	..
Pac. Whaling pfd.	88.00	93.00
Stewart Land	..	20.00
S. A. Scrip	700.00	720.00
Bitter Creek	..	.45
Glacier Creek	..	.18
Main Reef	..	.26
O. K. Fraction	..	.05
Portland Canal	.34¾	.24½
Portland Wonder	..	.22
Red Cliffs	..	.85
Stewart M. and D.	..	2.75
Klaskino	.12	.15
Lasqueti	.05½	.06½
Lucky Calumet	.03	.05
Lucky Jim	..	.26
Nugget Gold	.95	1.00
Rambler Cariboo	.27	.29
Snowstorm	.40	.45
Snowshoe	.03½	.04

Sales.

1000 International C. and C. at .67; 500 at .67.
5 Great West Permanent at $125.50.
1000 Portland Canal at .24; 1000 at .24.
1000 Stewart M. and D. at $2.50.

VICTORIA STOCKBROKERS ASSOCIATION

Sibben [illegible]

Officers and Members, 1910

OFFICERS:

President, S. Martin; Vice-president, F. W. Stevenson; Hon. Treas., D. M. Rogers; Hon. Secretary, V. A. G. Eliot; Executive—N. B. Gresley, P. Oldham, J. von Alvensleben.

MEMBERS:

J. von Alvesleben, Government Street.
J. F. Arbuckle, 121 9Langley Street.
E. Brammer, Pemberton Block.
V. A. G. Eliot, 1122 Government Street.
N. B. Gresley, Pemberton Block.
A. E. Griffiths, Langley Street.
B. M. Humble, Vancouver.
R. D. McLachlan, Board of Trade Bldg.
S. Martin, 634 View Street.
P. Oldham, 1122 Government Street.
William Pigott, Board of Trade Bldg.
A. G. Howard Potts, 1122 Broad Street.
B. J. Perry, Pemberton Block.
A. E. Plummer, 1214 Government Street.
E. B. Punnett, Mahon Block.
F. Ritchie, Mahon Block.
D. M. Rogers, 634 View Street.
F. W. Stevenson, Pemberton Block.
J. R. Waghorn, Vancouver.
J. H. Whittome, Duncan.

Mill Bay
SAANICHINLET

TEN ACRE BLOCKS

TEN $100 DOLLARS

These are situated on the main trunk road near Mill Bay, near the Inlet, and near Cobble Hill station. Easy Terms.

W. H. ELLIS
1122 Government Street
Victoria, B.C.

Romano Photoplay Theatre

TODAY

Red Wing and the White Girl, Western, 1000 ft. **Robert the Faithful,** hand colored, 1300 ft. **Weekly Gazette,** educational. **When the Cat's Away,** comedy scream, 1000 ft. **Melba,** Song, and **Romano Orchestra.** Follow the crowds to the big blaze of light.

Bevan, Gore & Eliot, Limited

INSIDE BUYS

Lot on Johnson Street, close to Government. One-quarter cash **$10,000**
Fort Street, good corner, 60 x 120 feet. $5,500 cash, balance arranged **$15,500**
Yates Street, corner lot, revenue bearing, near Government Street. Price, on easy terms **$35,000**
Government Street, corner of Cormorant Street, revenue bearing. Price, on terms **$90,000**

ACREAGE

Eight Acres, Shoal Bay, already subdivided. Easy terms. Per acre **$2,500**

1122 Government Street. Phones 2470, 2471

To Rent Furnished

Ten-room House, all modern, comfortably furnished, close to car line. Nice gardens and outbuildings.

Stewart Land Company, Ltd.
101 and 102 Pemberton Building

F. W. STEVENSON & CO.
STOCK AND BOND BROKERS

Members Chicago Board of Trade
Victoria Stockbrokers Association

104-106 Pemberton Building - Corner Fort and Broad Streets

ORDERS EXECUTED ON ALL EXCHANGES

Dealers in Local Stocks, Municipal, Government, Railway, Trust and All Other Debentures

Private Wires to Chicago, New York, Boston and Montreal

MARICOPA OIL CO.

This Company has brought in its first gusher—capacity will be known in a few days—will be making regular deliveries of oil within 3 weeks.

I have a few shares which I have re-purchased for sale at

60c. per Share

Worth at least $1 today.

A. T. Frampton

Pemberton Building, Victoria. Fiscal Agent.

Note.—Shares are being offered at ridiculous prices by Brokers who have not the stock. Please insist on delivery.

YIP WING
General Commission Agency

Collector, Employment Bureau, Contractor, Interpreter and Translator. Office at the firm of

SUN LEE YUEN & CO.,

Shoe Manufacturer, No. 1625 Government St., Victoria, B. C. P. O. Box 279. Hours 10 to 12 a. m., 1 to 4 p. m. Phone 2597.

NOTICE

One month after date I intend to apply for a renewal of my hotel license, situate at Telegraph Creek, and known as the Stickine Hotel.

A. E. BELFRY.

IF YOU HAVE ANY

Stocks for Sale

List them with me and I will try and sell them for you at the best price obtainable.

N. B. GRESLEY
Stock Broker, Insurance and Real Estate Agent
Room 122, Pemberton Block.

BARGAIN!

On Princess Ave., above Blanchard street and just west of City Park, new six-room bungalow

$3200

$800 cash and $25 per month, including interest, will handle it.

R. D. MacLachlan
Board of Trade Building.
Phone 2106.

Mining Stocks

All Active Shares Dealt in. Buy and Sell on Coms.

Members Vancouver and Victoria Stock Exchanges. Private wire connection with all chief market centres. Latest quotations.

WAGHORN, GWYNN & CO.
Vancouver.

NOTICE

LIQUOR ACT, 1910.
(Section 42.)

NOTICE is hereby given that, on the first day of December next, application will be made to the Superintendent of Provincial Police for renewal of the hotel license to sell liquor by retail in the hotel known as the Goldstream hotel, situate at Goldstream, Esquimalt district, in the Province of British Columbia.

Dated this 19th day of October, 1910.
W. MILLER, Applicant.

If paid in advance

The Daily Colonist

will be delivered by carrier at

FIFTY CENTS PER MONTH

If paid after the tenth day of the month sixty cents

An early and efficient service is guaranteed.

If the paper is not delivered telephone 11.

The news every morning at fifty cents per month.

The Sunday magazine section is interesting, and alone well worth the monthly subscription.

If you are not a subscriber and wish the paper delivered—telephone 11.

Yearly - - - $6 | **Half-Yearly $3** | **Quarterly $1.50**

CLASSIFIED ADVERTISING RATES

One cent a word each insertion; 10 per cent. discount for six or more consecutive insertions—cash with order. No advertisement accepted for less than 25 cents. Business and Professional Cards—of four lines or under—$1.00 per week. No advertisement charged on account for less than $2.00

Phone No. 11.

BUSINESS DIRECTORY

AUCTIONEERS.

WE ARE SPECIALISTS IN AUCTIONeering. We attend to all details and very liberal. Shibley Realty Co., 1107 Langley street.

ARCHITECTS

C. ELWOOD WATKINS, ARCHITECT—Room 1 and 2, Green block, corner Trounce avenue and Broad. Phone 2188. Res. Phone L1398.

GRIFFITH, H. S., ARCHITECT, 1006 Government St. Phone 1489.

HOOPER, THOMAS, ARCHITECT—IN practice in B. C. for twenty-five years. Plans and specifications furnished on application. Office New Royal Bank Bldg. Phone 927.

MACLURE, S., ARCHITECT—LUMBER Exchange Bldg., Langley and Broughton. Tel: Res. B704; Office, 1157.

ART GLASS

A. F. ROY, OVER THIRTY YEARS experience in Art Glass Leaded lights for churches, schools and private dwellings. Works and store 848 Yates St. Phone 594.

S. W. CHISHOLM & CO., MANUFACTURers of leaded art glass. See us before placing your order. Repairing a specialty. Phone 2268, 803 Fort street.

AUTOMOBILES

WESTERN MOTOR & SUPPLY COMpany, R. P. Clark, Manager. Sole agents for Buicks, Franklins, Humbers, Clement Talbots and Rovers. Storage, supplies, tires all sizes and makes. Bulk gasoline and oil. Repairs, complete vulcanizing plant. High class livery. Telephone 695, or if line busy 2067.

BAGGAGE DELIVERY

VICTORIA TRANSFER CO., LTD., TELephone 129.

BLUE PRINTING AND MAPS

PRINTS, ANY LENGTH IN ONE PIECE, six cents per foot. Timber and land maps. Electric Blue Prints and Map Co., 1118 Langley St.

BOOKBINDERS

THE COLONIST HAS THE BEST equiped bookbindery in the province; the result is equal in proportion.

BOTTLES

ALL KINDS OF BOTTLES WANTED—Good prices paid. Victoria Junk Agency, 1620 Store street. Phone 1336.

BUILDERS AND CONTRACTORS

FRANK B. HUME—CONTRACTOR AND builder. Plans and specifications prepared for approval. Estimates furnished on any class of structure. Offices Cor. Roland Ave., and Oxford St., P. O. Box 570.

CHIROPODY.

MRS. CAMPBELL, CHIROPODIST 902 Fort street.

CHIMNEY CLEANING

CHIMNEY CLEANER—LLOYD CHIMNEY sweep. Phone F2183.

CIVIL ENGINEERS AND SURVEYORS

A. O. NOAKES, B. C. LAND SURVEYOR, C. E., Room 8, Lee Building, Broad street, Telephone 377, P. O. Box 542.

F. G. ALDOUS, C.E.—All kinds of civil engineering and surveying undertaken. Railroad location and construction a specialty. 1107 Langley street.

GORE & McGREGOR—J. HERRICK McGregor, Mgr. Land Surveyor and civil engineers. Chancery Chambers, P. O. Box 152. Tel. A504. Fort George office, J. F. Templeton, Mgr.

H. M. T. HODGSON, A. M. I. C. E. (ENGland)—civil engineer; railway, harbor, waterworks surveys. Alberni, B. C.

ROBERTSON, A. I.—BRITISH COLUMbia Land Surveyor. 522 Fort street, Victoria, B. C. Telephone L-1547. P. O. Box 742.

CONSULTING ENGINEER

W. G. WINTERBURN, M. I. N. A., CONsulting mechanical engineer. Offices 516 Bastion Square; Res: 438 Dallas road; Phone 1531.

CARPENTERS, JOINERS, JOBBERS

A. C. MAYOR, CARPENTER AND builder. Estimates on repairs and contracts. Address 915 Pandora avenue. Phone 1547.

CAPITAL CARPENTER AND JOBBING factory. Alfred Jones builder and contractor. Estimates given on all class of structures. Shop fitting etc., 1003 Vancouver street. Office phone L1828. Res R1003.

CARRIAGE AND WAGON DEALERS

MABLE, WM.—IMPORTER OF MACLachlan buggies, traps; cannot be beaten for durability. Warehouse 717 Johnson St. Phone 1326.

CLOTHES CLEANING

GENTS' CLOTHES CLEANED, DYED, repaired and pressed; umbrellas and parasols made, repaired and re-covered. Guy W. Walker. 708 Johnson St., just east of Douglas. Phone L-1267.

WAH CHONG—LADIES' AND GENTS' dry cleaning, pressing and repairing on short notice. 1725 Government street, Victoria, B.C.

COAL AND WOOD.

BURT, GEO.—DEALER IN ALL KINDS of wood and coal. Delivered to any part of city, at current rates. Phone 828, yards, 735 Pandora.

GO TO J. E. GRICE TO GET YOUR FALL orders. Wood piled in yard or lot before cutting. Measure guaranteed. In cords or over. Tel. 149.

HALL & WALKER—WELLINGTON COLlieries Coal, Comox Anthracite Coal, Blacksmith's and Nut Coal specially prepared. Tel. 83; 1232 Government St.

KINGHAM, J. & CO. — OFFICE 1203 BROAD St. Coal delivered to any part of the city at current rates. Phone 647, Wharf, foot of Chatham St.

CREAMERIES AND DAIRIES

ROYAL DAIRY—CREAMERY BUTTER, ice cream, milk and buttermilk; reliable for quality and purity. Dairy 1110 Douglas St., or Phone 188.

DRAYMEN

HEANEY, JOSEPH — OFFICE 65 Wharf street. Telephone 171.

VICTORIA TRUCK AND DRAY CO.—Telephone 13.

DYE WORKS

B. C. STEAM DYE WORKS—THE LARgest dyeing and cleaning works in the province. Country orders solicited. Tel. 200. J. C. Renfrew, proprietor.

PAUL'S STEAM DYE WORKS—318 FORT street. We clean, press and repair ladies' and gentlemen's garments equal to new. Phone 624.

VICTORIA STEAM DYE WORKS, 844 Fort street; telephone 717. Ladies' and Gentlemen's garments cleaned or dyed.

ELECTRICIANS' & ELECTRIC SUPPLIES

FOOT & TUSON, ELECTRICAL CONtractors. Motor boats, gasoline engines. Phone A-1446. 735 Fort St.

HAWKINS & HAYWOOD, 728 YATES St., Electricians; all kinds of supplies carried, installations and repairs promptly attended to; prices moderate. Phone 643.

EMPLOYMENT BUREAU

THE VICTORIA EMPLOYMENT AGENcy, help of all kinds furnished. 525 Johnson street. Phone 1264.

WING ON, 1709 GOV'T ST. PHONE 23.

GLASS AND GLAZING

EVERY DESCRIPTION OF GLASS — Plate, sheet, prismatic, ornamental, leaded, etc. The Melrose Co., Ltd., 618 Fort Street.

JEWELLERS, WATCHMAKERS, ETC.

A. PETCH, 1407 DOUGLAS STREET specialty of English watch repairing.

BUSINESS DIRECTORY

HARDWARE

PRIOR, E. G. & CO.—HARDWARE AND agricultural implements. Corner of Johnson and Government Sts.

THE HICKMAN TYE HARDWARE CO.—Ltd., iron, steel, hardware, cutlery, 30 and 34 Yates street, Victoria, B. C.

JUNK

WANTED—SCRAP BRASS, COPPER, zinc, lead, cast iron, sacks, bottles, rubber; highest prices paid. Victoria Junk Agency, 1620 Store street. Phone 1336.

HOTELS AND RESTAURANTS

CALIFORNIA HOTEL, 19 JOHNSON ST. newly fitted up from bottom to top, good accommodation, sporting gallery, comprising life-sized photos of all the noted sports and athletes up to the present day. Bar always supplied with best goods. Thos. L. McManus, proprietor.

NEW HOTEL BRUNSWICK, NICEST LOcation in Victoria, nicely furnished rooms at moderate prices. Weekly rates. All cars pass hotel. Two entrances, corner Yates and Douglas. Phone 317.

THE COMMERCIAL HOTEL, CORNER Douglas and Cormorant Sts., opposite City Hall. Renovated throughout. Rooms second to none in city. Bar replete with the best. European plan only. Pool room in connection. J. Lucas, Prop. Phone 1702.

MONEY PROPERLY INVESTED LEADS to fortune. This result may be attained by purchasing the best 25c meal in the city at The Strand Cafe.

STRAND HOTEL CAFE, JOHNSON ST., always open. European plan; cuisine unexcelled; bar best goods; rates moderate. Wright & Faulkner. Phone 1105.

HOTEL VICTORIA—UNDER NEW MANagement. Most central in city. Bus meets all steamers and trains. Graham & Grant, proprietors. Phone 480.

WILSON HOTEL, 646-648 YATES ST. European plan; large and airy rooms; bar supplied with best goods. Ted McAvoy, proprietor. Phone 1632.

LAND CLEARING.

CONTRACTOR FOR LAND CLEARING, stumping, etc. Phone L1794, 3153 Delta street. H. M. Walker.

LANDSCAPE GARDENER

LANDSCAPE GARDENER—JAMES SIMPson, 951 Johnson street, phone R1150 expert on all garden and orchard details; Pruning and cleaning from insects, roses a specialty; lawns graded and finished in first second or third quality, according to contract.

LIVERY, SALE AND GENERAL EXPRESS

CALWELL'S TRANSFER, GENERAL EXpress, sale, livery and boarding stables. 737 Cormorant street, night and day. Phone 725.

LIVERY AND TRANSFER

VICTORIA TRANSFER CO., LTD., TEL. 129. Best service in the city.

LITHOGRAPHING

LITHOGRAPHING, ENGRAVING AND Embossing—Nothing too large and nothing too small; your stationery is your advance agent; our work is unequalled west of Toronto. The Colonist Printing and Publishing Co., Ltd.

MASSAGE.

G. BJORNFELT, SWEDISH MASSAGE, medical gymnastics, vibrator treatment. 821 Fort street. Phone 1856.

MRS. EARSMAN, ELECTRIC LIGHT baths; medical massage. 1006 Fort St. Phone B-1965.

OPTICIANS AND OPTOMETRISTS

BLYTH, A. P., 645 FORT—OVER A quarter of a century's experience, and modern equipment at your service. Free examination. Lenses ground on premises. Phone 2259.

PAINTERS AND PAPERHANGERS

FRANK MELLOR—PAINTING CONtrastor, 1126 View street, Phone 1564.

THE MELROSE CO., LTD., 618 FORT ST. undertake every branch of the painting and decorating business and guarantee satisfaction.

PATENTS AND LEGAL

ROWLAND BRITTAIN, REGISTERED Attorney. Patents in all countries. Fairfield building, opposite P. O., Vancouver.

H. J. MORGAN, PIANO TUNER.

TUNING SOLICITED—AM HERE TO stay. Try me. 601 Trutch street. Phone 2496.

PLUMBING AND GASFITTING

COLBERT PLUMBING & HEATING CO., Ltd.—For first class workmanship in the above line give us a trial. Temporary office 755 Broughton St., Phone 552.

A. N. ATKINSON, PLUMBING, STOVEfitting. 2544 Blanchard; phone R1817.

POTTERY WARE, ETC.

SEWER PIPE, FIELD TILE, GROUND Fire Clay, Flower Pots, etc. B. C. Pottery Co., Ltd., Cor. Broad and Pandora Sts., Victoria, B. C.

CRUSHED ROCK AND GRAVEL

PRODUCERS ROCK AND GRAVEL CO. Bunkers, Store street, foot of Chatham street. Phone 305. Crushed rock, all sizes and washed and graded. Sand and gravel delivered by teams at bunkers or on scows at quarry and gravel pit at Royal bay.

REAL ESTATE AGENTS

CUTHBERT, HERBERT & CO.—"BARgains Victoria Real Estate." Investments, timber and fruit lands, 616 Fort St. Phone 1610. Cable address, "Cuthbert."

MARRIOTT & FELLOWS—REAL ESTate, loans, timber, mines and rentals. Offices Vancouver, New Westminster and Victoria. 619 Trounce Avenue. Phone 645.

TRACKSELL, ANDERSON & CO.—REAL estates, timber loans, rentals, collections Offices: Regina, Sask., and Victoria, B. C. Office: 1210 Broad St. Phone 1722.

SAILMAKERS

JEUNE & BRO.; SAILMAKERS, TENTS, awnings, camp furniture. Warehouse 570 Johnson St. Phone 795.

SAUSAGE KITCHEN AND DELICATESSEN

CAMBRIDGE SAUSAGE KITCHEN, 709 Fort St. Our Royal Cambridge Sausage for excellency of quality and delicacy of flavor are seldom equalled and never surpassed.

STENCIL AND SEAL ENGRAVING

GENERAL ENGRAVER AND STENCIL Cutter, Geo. Crowther, 816 Wharf St., behind Post Office.

SHORTHAND

SHORTHAND SCHOOL—1109 BROAD ST., Victoria. Shorthand, Typewriting, Bookkeeping, Telegraphy thoroughly taught. Graduates fill good positions. E. A. Macmillan, principal.

SCAVENGING

E. LINES — YARDS CLEANED. RESIdence 428 Cook St. Phone 1799.

WING ON, 1709 GOV'T ST. PHONE 23.

STORAGE AND WAREHOUSING

R. S. BYRN, 1302-4 WHARF ST., FOOT of Yates; commission, storage, warehousing, manufacturer's agent and Bond No. 10. Phone 394. P. O. Box 408. m26

STORAGE AND WAREHOUSING—19,000 feet of floor space. Apply W. W. Duncan, 535 Yates. P. O. Box 179, City.

TEAS AND COFFEES

PIONEER COFFEE & SPICE MILLS, Ltd., Pembroke street, Victoria. Telephone 597.

TIMBER, LANDS, ETC.

CAPT. C. J. BROWNRIGG, TIMBER lands, mining. Office Imperial hotel. P.O. Box 663.

UNDERTAKING AND EMBALMING

B. C. FUNERAL FURNISHING CO., 1016 Gov't St. Tel. 2235, 2236, 2237, 2238, 2239. Prompt attention. Chas. Hayward, Pres.; A. Hayward, Sec.; F. Caselton, Mgr.

W. J. HANNA, UNDERTAKER — PARlors 920 Yates St. Graduate U. S. College of Embalming. Contractor to H. M. Navy. Office phone 498. Res. phone 611. al

Advertise in THE COLONIST

BUSINESS DIRECTORY

UPHOLSTERING AND DECORATING

E. S. STILES, CONTRACTOR FOR upholstering, removing and packing, carpets cleaned, etc., furniture repaired and polished. 805 Fort St. Phone 2149.

VACUUM CLEANERS

DUNTLEY VACUUM CLEANERS FOR sale or rent; carpets cleaned on the floor without removing. Buy a Duntley and keep clean. Phone 643. W. I. Gager, 728 Yates street.

WHOLESALE DRY GOODS

TURNER-BEETON CO., LTD., WHOLEsale dry goods, importers and manufacturers men's furnishings, tents, "Big Horn" brand, shirts, overalls. Mail orders attended.

WHOLESALE FRUITS AND PRODUCE.

F. R. STEWART & CO., YATES ST., Victoria, B. C., importers and exporters of all fresh fruits, vegetables and provisions.

WHOLESALE WINES AND LIQUORS

TURNER-BEETON CO., LTD., WHARF St., Victoria—Wholesale only, all the leading brands of liquors; direct importers. Write for lists and prices.

WOOD AND COAL

WILSON, E. A., DEALER IN ALL KINDS of millwood, wood, bark, etc. Four-foot lengths, $2.50 per cord; stove lengths, $3.00 double load. 326 John St. Phone 2073.

CHEAP FUEL—TRY A HEAPING DOUble load of short cut mill wood, delivered to any part of city at $3.00 C.O.D. by Cameron Lumber Co., Ltd. Phone 864.

PROFESSIONAL DIRECTORY

DENTISTS

DR. LEWIS HALL, DENTAL SURGEON, Jewell block, corner Yates and Douglas streets, Victoria, B. C. Telephones—Office, 557; Residence, 122.

W. F. FRASER, D. M. D.—OFFICE 732 Yates St., Garesche block. Office hours: 9.30 a. m. to 6 p. m.

DETECTIVES

B. C. DETECTIVE SERVICE, VANCOUver. Civil, criminal and commercial investigations. R. S. Baron, Superintendent. Head office, Rooms 207 and 208, Crown building, Vancouver, B. C. Phone 4203. Bloodhound trailers kept.

HOTEL DIRECTORY

SEATTLE

HOTEL BRIGHTON—QUIET AND REspectable, first-class family hotel, close to the business center. The rates for rooms are $1 per day single and $1.50 double. Special low rates by the week and month. Corner Seventh avenue and Pine street. Take Capitol Hill, 19th avenue or East Union cars.

VANCOUVER

ALHAMBRA HOTEL—MRS. S. THOMPson & Sons, proprietors; R. D. Thompson, manager. Corner Carroll and Water streets, Vancouver, B. C. Vancouver's first hotel. Situated in the heart of the city. Modernly equipped throughout. Midday lunch a specialty. European plan. Famed for good whiskey.

BLACKBURN HOTEL—A. E. BLACKburn, proprietor. This well-known and popular hotel entirely rebuilt and refurnished is now open to its patrons. Steam heat, fine commodious rooms, first-class dining-room, best attention to comfort of guests. American plan $1.50 to $2.00 per day. European plan, 75c upwards. 218 Westminster avenue.

COMMERCIAL HOTEL—CORNER HASTings and Cambie streets. Headquarters for mining and commercial men. Rates $2 and upwards. Atkins, Johnson & Stewart, proprietors.

HOTEL DOMINION—WHEN YOU ARrive at Vancouver take large auto bus which will take you to this hotel free. Our service is the best obtainable at the price. American plan, $1.50 to $2.00 per day. Auto makes one trip daily around Stanley Park. F. Baynes, proprietor.

SUMMER RESORTS

BUENA VISTA HOTEL, COWICHAN BAY under new management; good hunting and fishing. Adjacent thousand acres leased as game preserve for guests. For terms apply to T. L. Forrest, Cowichan Bay Postoffice, B. C.

LODGES AND SOCIETIES

A. O. F. COURT NORTHERN LIGHT, No. 5935, meets at Foresters' Hall, Broad street, 2nd and 4th Wednesdays. W. F. Fullerton, secretary.

K. OF P., No. 1, FAR WEST LODGE, Friday, K. of P. Hall, cor. Douglas and Pandora streets. J. L. Smith, K. of R. and S. Box 544.

SONS OF ENGLAND, B. S. ALEXANDRA Lodge 116 meets 1st and 3rd Wednesday, K. of P. Hall. W. Appleby, Foul Bay, President; J. Critchley, Secretary, Sidney, B. C.

SONS OF ENGLAND, PRIDE OF ISLAND Lodge, A. O. F. Hall, Broad street, 2nd and 4th Tuesdays. President C. Pomeroy, Victoria West. Secretary, W. Dawson, Head Street, Esquimalt.

CONDENSED ADVERTISING

POULTRY AND LIVESTOCK

FOR SALE—DRIVING HORSES. 725 Courtenay road.

PLYMOUTH ROCK AND OTHER CHICkens. Saratoga avenue, near Monteray.

FOR SALE—DASCHOUNDS. 725 COURTenay street.

FOR SALE—ONE BAY GELDING, FIVE years, weight about 1,500 lbs, well broken; one Bain wagon, 3¼ scane, in good condition; one double work harness, hand stitched, very little used. J. R. Emery, "Pine Grove," Sidney, B. C.

FOR SALE — FIRST CLASS DRIVING horse, 5 years old, sound and quiet; buggy and harness in good condition. G. W. Skinner, Esquimalt Road.

FOR SALE—300 LAYING HENS AND pullets, Plymouths and Rhode Islands. Stevenson, Monterey Ave., Oak Bay.

WANTED—TEAM OF HORSES, ABOUT 3,200 lbs. State age and price to Box 121 Colonist Office.

FOR SALE—TEAM OF MARES, WEIGHT 2,200; first class roadsters; 3 and 4 years old. Apply Box 58 Colonist.

FOR SALE—GOOD HORSE, ABOUT 1,400 lbs. S. Sea, Burnside road.

FOR SALE—JERSEY BULL CALF, dropped Sept. 26; sired by Merry Maidens, Duke II., No. 73615, A. J. C. C., dam, Golden Glows Gertie, No. 203500, A. J. C. C. The above calf is a combination of the Merry Maiden and Golden Lad strains. Sire and dam bred by A. Stevens, Ellensburg, Wash., who holds state record. Apply to E. R. John, Turgoose P. O., Saanichton, B. C.

FOR SALE—FINE ENGLISH SETTERS, six months old, pedigreed; out of champion Mallwyd Bob strain, cheap at $15 each. Enquire at Gorge, Lowen property, E. Carroll.

DEVEREUX AGENCY

1009 Fort street. Hours 4 to 6. Phone 447

THREE CAPABLE ENGLISH WOMEN want daily work.

TWO NURSERY GOVERNESSES SEEK positions with young children.

WANTED—GOOD PLAIN COOK; SECond maid kept; no children; good wages; city.

WANTED—MOTHER'S HELP, TO ASsist generally; about 18 years; city.

WANTED, FOR TACOMA—A GOOD cook and nurse maid; either mother and daughter or two sisters; references.

THREE LARGE SUNNY BED SITTING rooms to let; suitable for gentlemen; excellent situation; all modern conveniences, close to car; Fort.

WANTED—ROOM AND BOARD

WANTED—BOARD AND ROOM IN PRIvate family, by single gentleman. Address S. M., P. O. Box 77.

Advertise in the Colonist

CONDENSED ADVERTISING

HELP WANTED—MALE

DRIVER WANTED AT THE B. C. MEAT market.

WANTED—STRONG YOUTH FOR LIGHT warehouse work. Apply 538 Herald street.

WANTED—BOY FOR OFFICE, WHOLEsale establishment. Apply own handwriting. Box 131 Colonist.

WANTED — GOOD SECURITY SALESman with Victoria acquaintance preferred. Proposition sells itself; legitimate and is amply guaranteed. Big commissions. See Mr. Kelly, 8 Finch Block.

WANTED—BOOK-KEEPER, ABOUT TWO hours, three nights every week. Apply before 10 o'clock above Western Motor & Supply.

WANTED — A MAN TO WORK ON farm or drive milk cart. Apply E. S. Sims, Colquitz Dairy, Maywood P. O.

WANTED—EDUCATED LAD FOR OFfice work. Apply before 10 o'clock, Western Motor & Supply Co.

WANTED—A FIRST CLASS, RELIABLE Stenographer, for general office work; state experience and salary expected; give references and make application in own hand-writing not later than Nov. 12th. Address P. O. Box 219.

ASSISTANT ON DAIRY FARM, WORK for board. Apply J. Young, Somenos Post Office.

WANTED FOR UP COUNTRY, A FIRST class ranch hand. Apply 1413 Pembroke.

SMART SALESMAN WANTED TO SOLicit orders for a household necessity; good salary. Box 94 Colonist.

WANTED—AN ACCORDEON, ALSO A banjo player; must play good dance music. Apply to Box 49 Colonist.

WANTED—YOUNG MAN ABOUT 18 years old, acquainted with city, as collector. Apply by letter to Box 93 Colonist.

WANTED—YOUNG MAN FOR OFFICE; must be good at figures, typewriting, etc. Apply 1210 Government street.

WANTED—ACCOUNTANT FOR CITY hotel, one with hotel experience preferred. Apply giving age, experience and references. P. O. Box 732.

WANTED—BY EXPERIENCED MAN, POsition in charge of farm horses and cattle especially. References if desired. Apply Box 996 Colonist.

WANTED—YOUNG MAN, AGE 16 TO 18 years, to work in wholesale drygoods store, one with some experience preferred. Apply P. O. Box 1014.

$2 TO $5 A DAY, SURE—PLEASANT, honorable work at your own home for man or woman, no experience or capital necessary; our company with ample capital will furnish work and plans absolutely free. The John C. Winston Co., Limited, Toronto, Canada.

WANTED—FEMALE HELP

CAPABLE GENERAL SERVANT REquired. Apply Mrs. Egerton, Felixtowe, Quadra Extension. Phone L. L. 1031.

WANTED—A YOUNG GIRL TO ASSIST in general housework. Apply Mrs. Alex Peden, 662 Niagara street.

WANTED—RESPECTABLE PERSON TO look after home and two young children Apply after 6 p. m., 2203 Sayward avenue, Spring Ridge.

WANTED—TWO EXPERIENCED CHAMber maids. Apply Dominion hotel.

WANTED—A WOMAN TO DO GENERal work for lady near town, $20 per month. Apply Box 130 Colonist.

WANTED — HOUSEKEEPER, WIDOW, family of four, three children. Apply from 5 to 6 p. m. or 8 to 9. 1013 Blanchard.

WANTED — WOMAN FOR GENERAL housework; must be good cook, highest wages paid. Call for particulars and with references at 1210 Broad Street.

WANTED—YOUNG LADY, GOOD APpearance; good saleswoman. State experience and wages. Box X Colonist.

WANTED—YOUNG GIRL TO WORK IN tearoom and be generally useful around store. Box X Colonist.

WANTED—A YOUNG LADY FOR A REtail merchant's office; must write a good hand and be correct at addition; knowledge of use of Underwood typewriter preferred. Address 59 Colonist.

YOUNG WOMAN DESIRES HOUSEwork in mornings. Apply Box 17 Colonist.

WANTED A WAITRESS. APPLY DOminion hotel.

WANTED—GIRL FOR GENERAL housework; good reference required. Apply 1122 School street.

WANTED—GIRL OR BOY, MUST BE good at figures. Apply at once. P. O. Box 150. W. B. Hall, 1317 Douglas street.

WANTED—A WOMAN TO DO COOKING, family of two; other help kept; comfortable home; good salary. Box 98, Colonist.

WANTED — EXPERIENCED CHOCOlate dipper. Apply 758 Yates street.

WANTED—RESPONSIBLE GIRL FOR general work; small family; good wages. 2317 Blanchard street.

SITUATIONS WANTED—MALE.

WANTED—TRADESMENS' BOOKS TO keep, from $6 to $10 per month, according to time required. Address J. B., Box 136 Colonist.

EX-ARMY CAVALRYMAN, MARRIED, seeks employment, any kind; used to horses and has certificates for cooking from Army School of Cookery. 124 Colonist.

EXPERIENCED CONTRACTORS, BOOKkeeper and commissariat man now open for employment. Apply Box 140 Colonist.

WANTED BY YOUNG MAN POSITION in office. Apply Box 144 Colonist.

WANTED—BY AN A. M. I. MECH. E., just arrived from home, an appointment with prospects with engineering firm or consulting engineer; 6 years' experience in India; good with labor, not afraid of hard work. Reply, R. A. R., Carlton Hotel, Vancouver.

AN EXPERIENCED CHINESE COOK wants situation in private family. Apply Hing Wah, 551 Fisguard Street.

CAPABLE POULTRYMAN, WITH PREvious experience of large plant, desires employment. Box 110 Colonist.

YOUNG MAN WANTS JANITOR WORK, office cleaning or any kind of employment. Apply Box 86 Colonist.

A MIDDLE-AGED MAN, ENGLISH, wants situation in a gentleman's house as an indoor servant; can do plain cooking and all duties in a house. A home more than high wages. Apply Box 88, Colonist.

STEADY MARRIED MAN WANTS PERmanent situation as driver. B, 1715 Blanchard.

A JAPANESE FIRST CLASS COOK IN first class family. Apply Box 95 Colonist.

MAN WITH THOROUGH PRACTICAL experience of sheep, cattle and general farming, requires situation; married. Could take full charge. References. Apply Box 84 Colonist.

YOUNG MAN SEEKS SITUATION IN any capacity. Box 25 Colonist.

WANTED—POSITION AS GENERAL business manager; advertiser (English, 34, married, family); is an expert accountant and trained office man; highest references. Box 930 Colonist.

WANTED BY EXPERIENCED MAN, POsition in charge of farm; horses and cattle a specialty. Apply Box 983 Colonist.

YOUNG MAN WANTS WORK IN CITY in any capacity. Apply Box 18 Colonist.

YOUNG MECHANICAL ENGINEER DEsires position with engineering firm with view of investing. V. C., 560 Michigan street.

WANTED—POSITION AS GENERAL business manager, advertiser; English, 34, married, family; is an expert accountant and trained office man; highest references. Box 930 Colonist.

EDUCATED JAPANESE BOY WANTS work in store or house. Apply 830 Yates street, phone 2161.

CONDENSED ADVERTISING

SITUATIONS WANTED—MALE

GOOD, PLAIN COOK, MALE, SEEKS situation; would cook for several men batching together; private house, ranch, etc. Tiernay, Cowichan Bay, B. C.

MAN AND WIFE, WITHOUT CHILDREN, would take good care of a small farm for a non-resident owner and pay a moderate rent. Apply Box 877 Colonist.

WANTED BY YOUNG MAN, EMPLOYment in or near Victoria, able to drive and willing to take any job. Apply Box 660 Colonist.

SITUATIONS WANTED—FEMALE

POSITION WANTED AS HOUSEKEEPer for elderly people or bachelors, or to manage a rooming house by experienced person; first class cook; excellent references. Apply Mrs. Milne, care Mrs. R. M. Palmer, Box 534 Victoria.

ENGLISH WOMAN WANTS WORK 2 OR three days a week; ironing or general house work. Apply 914 Russell Street, Victoria West.

YOUNG LADY STENOGRAPHER wishes position. P. O. Box 75; Phone L 1173.

EXPERIENCED YOUNG LADY STENOgrapher desires permanent situation. Box 89 Colonist.

ENGLISH WOMAN REQUIRES POST AS housekeeper (daily); cooking, housework, laundry. 103 Colonist office.

YOUNG PARISIAN LADY, SPEAKS ENGlish; would like position as traveling companion. Answer Box 1341 Vancouver.

EXPERIENCED, CAPABLE MATERNITY nurse, open for engagements from January; well recommended; terms moderate. Phone 2532, Box 39 Colonist.

FIRST CLASS WOMAN COOK WOULD like position in restaurant, hotel or boarding house. Apply 14 Colonist.

TRAINED MATERNITY NURSE WILL take confinement cases at her home. Mrs. Bass, formerly Nurse Collins, 1218 Hillside avenue. Phone R2444.

WANTED—POSITION BY EXPERIenced stenographer, one who can make good; no salary under $60 per month considered. Box 852 Colonist.

WANTED — POSITION AS HOUSEkeeper, country preferred. 918 Colonist.

TO LET—FURNISHED ROOMS

SUPERIOR FURNISHED ROOMS FOR gentlemen or light housekeeping; good locality. 1121 Burdette avenue.

TO LET—TWO BEDROOMS, FURNISHED, $6 per month. 922 North Park Street.

A DOUBLE BEDDED SITTING ROOM, suitable for two gentlemen at 941 Pandora Avenue.

TO LET—LARGE, PLEASANT FRONT room, central; all modern conveniences. 818 Gordon street.

FURNISHED ROOMS, ALSO HOUSEkeeping rooms to let; central; bath, electric light, etc. 813 and 817 Fort street.

FURNISHED BED-SITTING ROOM, ONE gentleman, $6; two, $10 per month. Select locality; breakfast if desired. 788 Colonist.

THE PORTLAND, 723 YATES STREET, steam heat, hot and cold running water and telephone in all rooms. Phone 2404.

LARGE, COMFORTABLE FURNISHED rooms, with use of kitchen. Mrs. Walker, Esquimalt road. Phone R1627.

TO LET—NICE SUNNY FURNISHED rooms, reasonable rates. 1318 Broad street, Phone L391.

TO LET—LARGE COMFORTABLE FURnished bedroom, 1162 View street, near School street car.

TO RENT—FURNISHED BEDROOM, 1037 Burdette avenue.

GOOD, LARGE, SUNNY, FRONT BEDroom, well furnished, for rent to good tenant. Apply 622 Princess avenue.

LOST AND FOUND

LOST—ROLLS OF BILLS ($17), between Mason and Fort streets. Reward at this office.

LOST ON MONDAY AT POST OFFICE, lady's umbrella, silver and pearl handle, lettered "E. [illegible]" Take to Levy's Cafe; get reward.

LOST—FOX TERRIER DOG, LEFT SIDE of head brown; ears stand erect; two brown spots on back, name "Chilly." Return to Colonial hotel and get reward. Any person found harboring same will be prosecuted. Owner, 158 Colonist.

WILL THE PERSON SEEN TAKING A purse out of St. Andrew's R. C. Cathedral last Sunday morning kindly return the same to this office and save further trouble.

LOST—A GOLD BROOCH ON SUNDAY night, between S. S. Charmer and 920 Collinson Street. Will finder please return to 920 Collinson Street.

LOST—GOLD SAFETY PIN BROOCH with nugget. Finder please return to Colonist Box 977.

LOST—ON MONDAY NIGHT ON DOUGlas street car or on Hillside avenue, between Douglas and Prior streets, a crescent brooch set with water brilliants. Reward if returned to Colonist office.

WANTED—TO RENT

WANTED TO RENT—EIGHT OR 10-room house, near in. Phone R1993.

WANTED TO RENT—2 UNFURNISHED rooms, use of kitchen or light housekeeping, conveniences, modern; good situation, immediate. Box 114 Colonist.

WANTED TO RENT—SIX-ROOMED FURnished house in James Bay. Reply, Box 108, Colonist.

WANTED TO RENT—A 5 OR 6-ROOM cottage, close in, immediately; about $20 or $25 per month. Apply 106 Colonist.

REQUIRED—FURNISHED HOUSE IN A desirable locality; modern improvements with at least six bedrooms. Will rent for three or six months. W. R. Ross, Parliament buildings, Victoria.

WANTED TO RENT—FURNISHED OR unfurnished house. Apply Box 67 Colonist.

WANTED TO LEASE—A SMALL FARM suitable for poultry farming. Apply Box 877 Colonist.

FULLY FURNISHED HOUSE OF ABOUT six rooms wanted in the vicinity of Victoria for five or six months; careful tenants. F. Street, Tzouhalem hotel, Duncans.

WANTED TO RENT FROM NOV. 1, FOR seven or eight months, furnished house with not less than three bedrooms; must be in good condition and centrally located. Apply Box 710 Colonist or 1020 Pendergast street.

TO RENT

TO RENT—OFFICE BETWEEN YATES and Johnson on Broad street; ground floor, $40 per month. Wescott & Letts, 1317 Broad street.

UNFURNISHED ROOMS TO RENT, 1 block from car line. Apply 316 Springfield Ave., Victoria West.

TO LET—HALF A STORE, 636 JOHNSON street, new Bannerman block.

LARGE, NEW OFFICES AND FURNISHed rooms to let, opposite court house, 1205 and 1211 Langley street, upstairs.

BUSINESS CHANCES

BUSINESS MAN WITH MONEY TO INvest wishes to buy interest in reliable firm. Apply Box 141 Colonist.

SMALL ROOMING HOUSE FOR SALE; central. Price $275. Box 151, immediate entry. Colonist office.

FOR SALE AS A GOING CONCERN, the Oakland Nursery at Victoria, British Columbia, property comprises seven acres choicest land, with nine-roomed modern dwelling, outbuildings, greenhouse, etc., and large stock of ornamental trees, shrubs, and roses. Property will subdivide to splendid advantage. Full particulars as to terms, price, etc., will be given on application. Heisterman, Forman & Co., Victoria, B. C.

WANTED—MAN TO INVEST $500 TO $1,000 in best money making proposition, clean, absolutely legitimate; also want your services at big remuneration to you. See Mr. Kelly, 10 Finch Block.

CONDENSED ADVERTISING

ROOM AND BOARD

WANTED—TWO BOARDERS. APPLY 561 Alpha Street.

TO LET—GOOD ROOM AND BOARD. Apply 1039 Pandora street. Phone L1487.

WANTED—GENTLEMAN TO ROOM AND board or partially board with private family; modern conveniences; central. Apply Box 92 Colonist.

1133 FORT STREET—NEWLY FURnished rooms and table board. (English cooking.)

FIRST CLASS BOARD AND ROOMS, suitable for two; all modern conveniences; central; pleasant home. 641 Superior street.

CAHALAN NOW OPEN FOR GUESTS. A pleasant private home, opposite lake, Beacon Hill park. Double and single rooms, heated; good table; terms moderate. Cahalan, 325 Douglas street. Phone R2617.

SUPERIOR BOARD, RESIDENCE SUITable for two couples, modern, large house, good location, near town; terms moderate. Box 86, postoffice.

POPLARS—CORNER OF BELVILLE AND Government street, next to Empress hotel, is the best $1 per day house in the city. Miss T. J. Green, Props.

TO LET—LARGE NEWLY FURNISHED rooms with board. 516 Michigan street, James Bay.

TO LET—COMFORTABLE HOME FOR young woman in business; moderate terms, on Beacon Hill car line. Inquire 527 Niagara street.

BOARD AND ROOM, 152 Menzies street, ten minutes from post office. Prices moderate.

TO LET—HOUSES

TO LET—EIGHT-ROOM HOUSE, LARGE garden. Price $30. Box 149 Colonist.

TO LET—FURNISHED, FOR 6 MONTHS, suburban home close to Victoria; house contains nine rooms and has modern conveniences; between 2 and 3 acres of ground, lawn, shrubbery, etc., stable and out houses. Rent $50 per month. Arrangements can be made for the use of horses, buggy, etc. Apply The British Columbia Land & Investment Agency, Limited.

TO LET, UNFURNISHED, TWO STORY house, Burdette Avenue, 8 rooms, first class condition, newly done up; modern. Apply Telephone 1148.

FOR RENT—A NEAT, NEW COTTAGE on Cornwall street, just off Richardson; seven rooms, bath and full basement, with cement floor, hot water tank and electric fixtures at $25 per month with privilege of purchasing. Communicate with Owner, J. O. Cameron, P. O. Box 886.

TO LET—FURNISHED BUNGALOW, 7 rooms. 728 Hillside avenue.

TO LET—HOUSEKEEPING ROOMS

TO LET—TWO COMFORTABLE FURnished housekeeping rooms. 2101 Chambers street.

ONE FURNISHED HOUSEKEEPING room (bath), with exception of blankets, $8 month, or unfurnished for $4 (in private house); one lodging room, $8 month, orderly adults only; temperate bachelors not objectionable. Houses 613, 630, but inquire 638 Princess avenue.

LARGE FRONT HOUSEKEEPING ROOM with use of kitchen. 704 Vancouver street.

TO LET—FURNISHED HOUSEKEEPING room or bedroom. 627 Princess avenue.

FURNISHED AND UNFURNISHED housekeeping rooms, $1.50 to $3.75 per week; bachelors not objectionable; adults only; electric light; bath. 638 Princess Ave.

FOR SALE—MISCELLANEOUS

A BEAUTIFUL PIANO FOR SALE AT a bargain. Apply 1021 Vancouver street between 5 and 6 p. m.

FOR SALE—SIXTY BUSHELS FINE Alberta seed oats. 957 North Park.

$10 WILL BUY TWO GAS RADIATORS in A1 condition, also a two light hot-plate gas stove with portable oven. Apply 848 Fort street.

FOR SALE—CHEAP—GRAVEL WAGON, 1000 North Park street.

FOR SALE—PIANO PLAYER WITH 80 rolls of music at less than half cost. 38 Colonist office.

WOOD FOR SALE—L. N. WING ON, 1709 Government street, Phone 23.

FOR SALE—POOL TABLE, $50, WITH full equipments. 811 Fort street.

FOR SALE—A FEW BUGGIES, WAGONS and carts to clear out. Why pay long prices when you can get what you want in these articles at less than cost. Robt. Ledingham, 728 Cormorant street.

DUTCH BULBS OF ALL DESCRIPTIONS for sale at P. T. Johnston's Seed Store, 612 Cormorant street. Send for catalogue.

BILLIARDS FOR SALE—COMPLETE set of English pool, pyramid and billiard balls; new, never used. L. Walker, Esquimalt road, Phone R1627.

DUTCH BULBS—BEST VARIETIES, DIrect from the grower. Jay & Co., Broad street.

MODERN STUMP PULLER, TOOLS manufactured; free trial. J. Ducrest, Burnside Rd., Victoria; phone 1781.

WANTED—MISCELLANEOUS

WANTED—A LOAN OF $300 FOR SIX months; good security; good interest. 139 Colonist.

EDWARD (TED) OSBORNE—FRIENDS are inquiring whereabouts of above Irishman about 23. Anyone knowing same kindly communicate with F. S. Hussey, Superintendent Provincial Police, Victoria.

WANTED — A SMALL SECOND-HAND rowing boat. Apply Victoria Chemical Company.

WANTED—GOOD SECOND-HAND screw jack. Box 99 Colonist.

WANTED—SIX YOUNG LADIES TO complete class in practical dermatology; course includes hair dressing, dyeings, bleaching and facial building; massage for reviving wasted tissues; removing wrinkles, blackheads and blemishes of the skin; manicuring, wig making and hair work in all its branches. Graduates easily secure good positions at highest wages. Full particulars on application to the Secretary, Miss Eva Powell, Canadian College of Dermatology, 723 Pender street, Vancouver, B. C.

WANTED—500 CORDS FIRST CLASS cord wood. Apply Box 63 Colonist.

DIVER M. McDONALD HAS PURCHASED the Capital Cannery pile-driver and is now well equipped for wharf building, bridge building, submarine work and diving. Address 2519 Government Street. Tel. L 1885.

WANTED—BOARD FOR HIGH-SCHOOL girl; must be near school. Communicate with P. O. Box 53.

WANTED—TO PURCHASE, OLD MAhogany furniture, clocks, grandfather clocks, coins, stamps, etc. A. A. Aaronson, 85 Johnson street.

WANTED—SCRAP BRASS, COPPER, zinc, lead, cast iron, sacks and all kinds of bottles and rubber; highest cash prices paid. Victoria Junk Agency, 1620 Store street. Phone 1336.

ANTIQUE JEWELERY, DIAMONDS, ENgravings and pictures bought and sold. Mrs. A. A. Aaronson, 85 Johnson street.

PRIVATE TUITION

PIANO OR HARMONY LESSONS GIVEN by honor graduate in return for a little plain sewing or dressmaking monthly. Box 76 Colonist.

MR. STEPHEN SWABEY, B. A., OXFORD (classical honors); gives private tuition in classics, divinity, British and Canadian history. Terms moderate. Box 624 Colonist.

MRS. W. TULLY, EXPERIENCED teacher, pianoforte (certificated). Pupils visited and received. Esquimalt Road, Thoburn P. O.

KYLE SYMONS, M. A., OXFORD, REceives pupils in classics, French, mathematics, etc. 707 Catherine street, Victoria West.

VIOLIN, FLUTE AND HARP—MR. DAN Green (late sergeant, soloist and teacher Royal Artillery band), London concerts, etc., desires pupils; terms moderate. Harps with traveling cases. Radclift flute for sale. 1065 Richmond avenue.

CONDENSED ADVERTISING

DRESSMAKING.

WANTED—DRESSMAKING AND PLAIN sewing to do at home. Address 2624 Work street.

DRESSMAKING PARLORS, UP-TO-DATE tailoring and dressmaking. 961 N. Park street.

MISCELLANEOUS

NOTICE TO THE PUBLIC—AFTER THE 10th inst. the price for double team will be $7 per day; carts $4.50 per day, with drivers. John Haggerty & Co.

NOTICE IS HEREBY GIVEN THAT THE firm known as the Colwood Mineral Water Co. has dissolved partnership; all accounts due the above mentioned firm should be sent in immediately.

PLANS OR BLUE PRINTS PREPARED at short notice ready for building inspector, from your own ideas or I have hundreds of designs you can select from. Prices of plans from $3 for 5-roomed cottages and up. James Fatrall 505 Springfield Avenue, Victoria West, 6 to 9 p. m.

IF YOU ARE LOOKING FOR A JANItor see Quaintance, Janitor and Window Cleaner, Phone 2540.

CHARLES BUDDEN, MINIATURE PAINTer, etc., will occupy his studio in the Redfern Block, Government Street, on Saturday, Nov. 12th. Orders for Christmas work should be placed as early as possible.

AN ILLUSTRATED LECTURE WILL BE given by Mr. Pollard on Wednesday evening, 9th inst. in the Spring Ridge Methodist Sunday school on Westminster Abbey. No admission fee will be charged but a collection will be taken up in aid of the Ladies' Aid of the school.

MRS. W. TULLY, ESQUIMALT ROAD, IS open to receive engagements in pianoforte playing at dances (public or private) socials, children's parties, etc. Thoburn P. O.

TO RENT—HEAVY TEAMING OUTFIT to responsible party, for term of months. Apply P. O. Box 42, Duncans.

MISS V. BABINGTON, PUBLIC STENOgrapher, Room 282 Pemberton block. Work called for and delivered.

JUST THINK A LITTLE AND THEN write about those repairs or that new house, no matter how small; satisfaction given. J. Parker, carpenter and builder, 71 Moss street.

FLOORS, TERRAZA, MARBLE, WOOD, concrete floors surfaced, sanded and cleaned. We contract for refinishing, laying and polishing wood floors. International Rotary Floor Machine Co., 351 Homer street, or P. O. Box 667, Vancouver.

THE WESTERN REALTY COMPANY, 1319 Government street, over D. H. Ross' store, has buyers for small homes. List your property with us and ensure quick sales.

ELECTRIC VACUUM CLEANER TO rent by the day; Santo, $3.50 per day, Thurman, $4.50 per day. The Victoria Vacuum Cleaning Co., P. O. Box 1103.

IF YOU HAVE A HOUSE TO RENT LET us know. We have more enquiries than we can fill and we can rent your house at once if you list it with us. Plummer & Rideout, 1112 Broad street, city.

SANG YUEN, MERCHANT TAILOR—Clothes cleaning and repairing; all work guaranteed. 1802 Government street. Phone 2514. Work called for and delivered.

CONCRETE AND CEMENT WORK, LOW prices for foundations, basement floors, walks and all kinds of plain and ornamental cement work. J. P. Morris, 303 Langford. Phone R2103.

PACIFIC DETECTIVE AGENCY, 909 Government. Phone 2171; upstairs.

WE HAVE THE ONLY ELECTRICAL key-duplicating machine in Victoria for Yale and postoffice keys, insuring a perfect fit always. H. M. Wilson, 614 Cormorant.

BAGGAGE PROMPTLY HANDLED AT current rates by the Victoria Transfer Co., Phone 129. Office open night and day.

REMOVAL NOTICE—B. C. HARDWARE Co., Ltd., have removed their farm implements, buggies, wagons, etc., to 733 Johnson street, east of Douglas street.

REMOVAL NOTICE—THOMAS CATTERall, builder and general contractor, has removed to 921 Fort street, above Quadra. Tel. 820.

REMOVAL NOTICE

T. LEWIS, CONTRACTOR, HAS REmoved from 730 Fort street to larger premises, 856 Cormorant street, where he will continue to undertake alterations and repairs in all branches of the building trade. Phone 1111.

PROPERTY FOR SALE

HOMESITE, CLEARED, CULTIVATED, close to car. Price $250, in Parkdale. Pemberton & Son, Fort and Broad.

FOR SALE—TEN ACRES, TEN MILES from city, on Sooke road, 4-room cottage, outbuildings, etc., lake frontage, near railway; very cheap. Apply 1605 Douglas street.

FROM $200 TO $450 PER LOT IS A BIG increase in 6 months. Parkdale lots have increased to that extent. Very fine, cleared lots at $250 to $275 each on terms. Pemberton & Son, Corner Fort and Broad.

JOHNSON STREET — LOT 50 FEET front, near Douglas street, $30,000; good terms. Northwest Real Estate, 706 Yates street.

PARKDALE PAYS PURCHASERS 200 per cent. Lots still available at $250 each. Pemberton & Son, Fort and Broad.

SMALL SUBDIVISION, HULTON STREET half block from car; 3¾ acres. Price $2,100 an acre; terms arranged. Northwest Real Estate, 706 Yates street.

INSIDE RESIDENCE — FIVE MINUTES from Post Office, 6 rooms, modern in every way; close to Beacon Hill Park. Terms at $3,500. Pemberton & Son, corner Fort and Broad.

FOURTH STREET—LOT 50x150 FEET, cultivated and fenced, $400; $50 cash, balance $10 month. Northwest Real Estate, 706 Yates street.

FOR SALE—A CHOICE HOME, EIGHT minutes walk from postoffice; practically new 8-room house, well planned; furnace, conservatory and modern conveniences; good lawn and garden; will stand closest inspection. Apply to the owner, P. O. Drawer 757.

FORT STREET SNAP—QUICK SALE 30 x 120 feet, for $6,750. See us at once. Pemberton & Son, corner Fort and Broad.

AN EXTRAORDINARY OPPORTUNITY—Am forced to sell nine beautiful Alberni lots, $3 cash, $3 month, $125 each; close in; worth $175. Reply Box 75 Colonist.

PARKDALE! PARKDALE! PARKDALE! $200 to $450 per lot is increase within six months. Splendid lots on resale at $250 each. Overlook city, cleared, cultivated; close to car. Pemberton & Son, corner Fort and Broad.

COURTNEY AND BROUGHTON, SNAP; see diagram, page 11, 60x240 feet to street with exception of 30x60 feet on one street and large 8-room house. Price $13,000; small cash payment, balance 1, 2 and 3 years. Pemberton & Son, corner Fort and Broad.

155 x 240—PRODUCING $50 MONTHLY, only one block from property—half the size which sold for $18,000. Can be purchased on easy terms. Pemberton & Son, corner Fort and Broad.

$250 CASH BUYS TWO LOTS IN ALberni, close in. Box 56 Colonist.

SALE OR LEASE, SIX ACRES GOOD land, full bearing orchard; good house; 1½ miles from city limits. Newcomb, near Swan Lake.

EIGHT-ROOM NEARLY NEW HOUSE, Fern street, Fort street. Price $3,800; third cash. Full particulars, Butler's, 901 Yates.

WHEN LOOKING FOR GENUINE SNAPS in property look up the Western Realty Company, 1319 Government street over D. H. Ross' store. We always have them.

FOR SALE—LAUNDRY AND LOT ON Simcoe street, block 29, lot 29 triangle shape. Price $3,700. Apply 1705 Gov't St.

1¾ FULL SIZED LOTS IN HEART OF business district. $13,000, on easy terms. Pemberton & Son, corner Fort and Broad.

NICE HOMES, CLOSE TO COLWOOD station in 5 and 10-acre blocks; also fine ranch of 330 acres, good bottom land. This is a rare chance to obtain the best at the least possible price. See the owner, Alf. Taylor, at Colwood station every morning for terms.

Applicant [illegible] Tel. [illegible]

CONDENSED ADVERTISING

PROPERTY FOR SALE—(Cont.)

BE WISE IN TIME AND TAKE THE Douglas street car to terminus, then take a walk along Carey road and see the improvements taking place. It is a sure doubling of your money if you consult Butler, the Saanich Real Estate man. Don't wait for the car but get in on the ground floor.

WANTED TO BUY—ABOUT FIVE acres of good land; lake or sea frontage. Would pay cash for bargain. Apply Box 20 Colonist.

ADJOINING CORNER, 155x240. Price $10,500, on easy terms. On car line, one block from property 100x120 which sold for $18,000 without improvements. This property produces nearly $50, monthly. Pemberton & Son, corner Fort and Broad.

WANTED—SMALL HOUSE, NEAR CAR line with one or two acres of land. Owners only. Apply Box 21 Colonist.

WHOLESALERS! BEST INSIDE BUY offered, 60 x 240, less 30 x 60 feet, for only $13,000, on easy terms. Pemberton & Son, corner Fort and Broad.

MUST BE SOLD—SIX-ROOM HOUSE with all modern conveniences, six minutes from city hall. Will deal with purchaser only. Apply Box 33 Colonist.

FOR SALE—A HOUSE OF TEN ROOMS on lot between Richmond road and Chestnut avenue, on Fort street. Phone 1111.

FOR SALE—HALF ACRE, DOUGLAS street car line. Box 10 P. O., Victoria.

CADBORO BAY—25 ACRES OF FINE land for subdivision. Wescott & Letts, 1317 Broad street.

$250 TO $275 PER LOT IN PARKDALE re-sales. Lots have sold for $450 each that cost $200 originally. Sub-division only 3 1-2 blocks from car line and overlooking city. Cleared, cultivated lots; 555 original lots sold, dozens resold. Pemberton & Son, corner Fort and Broad.

PROPERTY WANTED

WANTED—OPTIONS ON IMPROVED Pandora street properties, not above Vancouver street, and not exceeding $8,500. 155 Colonist.

WANTED TO PURCHASE—FROM OWNERS only, good farm, not far from the city; give full particulars in first instance. Apply Box 152 Colonist.

WANTED TO PURCHASE—EIGHT-ROOM house or small one that could be enlarged; within 15 minutes walk of post-office; can give two lots as first instalment. Box 159 Colonist.

WILLING TO PAY $9,000 SPOT CASH for 60-foot improved Pandora street property not above Vancouver street. 156 Colonist.

FOR SALE—NEW BUNGALOW, 1755 North Hampshire road, Oak Bay. Six large rooms, large pantry and bathroom, finished basement, stationary tubs, good furnace. Lot 100x125; fine lawn, kitchen, garden and chicken run; workshop 12x18; six beautiful oak trees. Apply to Owner, on premises.

DESIRE TO PURCHASE LOT OR HOUSE on easy terms. What have you? Box 252 Colonist.

WANTED TO BUY—BUNGALOW WITH about half to one acre land near car line; cheap for cash. Apply P. O. Box 1075 Victoria.

BRITISH AMERICAN TRUST COMPANY, LTD.

Corner Broad and View Streets.

$625 PER FRONT FOOT FOR ONE OF the finest corners on Douglas street. See us for terms on this.

$1100 PER FOOT FOR ANOTHER Douglas street lot. This requires no excavation but is ready for basement.

$500 PER FOOT FOR FINE BROAD street corner. We have others, too.

SHAW REAL ESTATE CO.

Phone 1094 707½ Yates Street

VICTORIA WILL BOOM—THAT IS NOW an undisputed presentment. Argue any way you like, but remember, "Victoria will boom."

$700—VANCOUVER ST. LOT, ONLY $250 cash, balance $10 a month, one-half mile from City Hall; high and dry, near to park and school. What do you think of that?

$675—FINE LARGE LOT, LYALL ST., Esquimalt. Improved and waiting for you.

$550—AN ACRE — A BEAUTIFUL tract of land close to city, obtainable on exceptionally easy terms for two weeks only.

ESQUIMALT AND VICTORIA WEST lots—Frazer Street ($500), 2 on Lyall ($500) and others in the same vicinity.

SOOKE B. C REAL ESTATE

Office

SOOKE REAL ESTATE OFFICE OFFERS 3 HOMES ALL READY TO ENTER—90 acres, grand fruit orchard, comfortable home, 150 full bearing trees, for $4,500.

127 ACRES WATERFRONT PROPERTY, good home, barn, 100 fruit trees, lots of timber, 10 acres cleared, for $30 per acre.

10 ACRES—NEW TEN-ROOM HOUSE, first-class lawn, on main 4 corners of village roads in the very centre of Sooke, for $3,500.

REMEMBER, the C.N.R.R. runs through Sooke. 5 and 10-acre blocks, $50 per acre and up.

THE CAPITAL CITY REALTY COMPANY.

Real Estate Financial and Insurance Agents. Phone 2162 618 Yates street.

33 LOTS, LARGE AND LEVEL, CLOSE to Gorge. All planted in orchards, ideal location. This is the best money-making proposition on the market today. Call in for particulars.

VICTORIA WEST—RUSSELL STREET, one-half acre close to water. This property has a fine house on it. Must be sold shortly. Call in for particulars.

D McINTOSH

Real Estate and Financial Agent. Mahon Bldg., Government Street, Victoria B. C. Telephone 1749.

A CHOICE LOT ON PRINCESS AVENUE, $1,100; terms.

TWO CORNER LOTS, OSCAR AND CHESTER, for quick sale $2,500 for both; terms.

A GOOD HOUSE ON FORT STREET with half an acre of land, only $12,000; terms.

Subscribe for THE COLONIST

LEE & FRASER

Money to Loan Fire and Life Insurance
613 Trounce Avenue

LAMPSON STREET, 1¾ ACRES NEAR the railway crossing; can be purchased cheap on easy terms.

FULL SIZED LOT ON CORMORANT street near Douglas with large house, $10,000.

120 FEET FRONTAGE ON DOUGLAS street near city hall; corner lot; can be had reasonable; splendid site for store.

CITY BROKERAGE

1212 Douglas St., Opposite Merchants Bank

OUR SPECIALTY IS HOMES BUT WE have three splendid farms, all within 45 minutes drive of city hall.

ELEVEN ACRES, NINE CLEARED, SIX room new cottage, good well water, pumped to house; gasoline engine, water 1,700 gallons, first class stable. The whole property fenced with wire and cedar posts, all in first class condition; easy terms. Price $6,000.

TEN ACRES ALL UNDER CULTIVATION, good 5-room cottage, water laid to house from never-failing well; gasoline engine, good outbuildings, and the land is in first class condition; easy terms. Price $6,500.

NINE AND ONE-HALF ACRES, 3½ cleared, 3-room house, 100 fruit trees, about 1,000 strawberries; on main road. Price $4,000.

C. H. RICHARDSON

615 Fort Street, Room 1, Upstairs

JAMES BAY DISTRICT—A CORNER LOT on two first class streets; lot 60x153, with a nice 6-room house with all conveniences. Property is open to an offer. Small cash payment down, balance as rent. This property has ample room for another house to be erected on it and would bring in a fair revenue to an investor.

NEAR WILLOWS CAR LINE—A SIX-room bungalow; quite new and large lot. Lot 50x200. Price $3,250; cash $500, balance as rent.

SCOTTISH REALTY CO.

Room 4, Challoner Block, Yates street, next bank. Phone 1402.

JUBILEE AVENUE — SEVEN-ROOM house and lot; stable, garden, etc. Price $2,600; terms arranged.

RUDLIN STREET—FIVE-ROOM COTtage, large lot, good garden. Snap at $2,600; terms $400 down, balance easy at 7 per cent.

MOSS STREET—HOUSE AND LOT, seven rooms; modern improvements. Price $3,850; terms easy.

COWICHAN SUBDIVISIONS OF FROM ten acres up, near station, for country homes. Within 36 miles of Victoria Daily train service.

EXCHANGE REAL ESTATE CO

718 Fort Street Phone 1737

OPPORTUNITIES

ONE ACRE IN OAK BAY, CLOSE TO waterfront and park, beautiful surroundings, suitable for choice residential sites, $5,000; half cash. This is $1,000 less than value.

ONE-THIRD ACRE LOT NEAR GORGE road and car; has small house on it containing one living room and two bedrooms, kitchen, shed, etc., beautiful location, on good road; would make two nice lots. $250 down and $25 per month. Price $1,500.

$150 PER ACRE WITHIN EIGHT miles of city; fine fruit land, fronting on telephone line and water main; close to station; terms.

ALBERNI LOTS FOR QUICK SALE, TWO lots, for $225; cash down $25 and $10 month.

A. WILLIAMS & CO LTD

704 Yates Street Phone 1386

YATES STREET—CORNER LOT, 60x120, with buildings; terms. Price $16,000.

YATES STREET—LOT 60x120, WITH new bungalow. Price $11,500.

YATES STREET—LOT 60x120, WITH small cottage. Price $10,500.

YATES STREET—LOT 60x120 WITH 5-room cottage and stable, $5,000.

EW—SIXTY-FIVE ACRES, GOOD COTtage, stable, chicken house, half mile frontage on main road; excellent fruit and chicken ranch. Only seven miles from Victoria; most pleasant location. Only $85 per acre.

HERBERT S. LOTT.

Phone 1224. Board of Trade Bldg.

THE BEND, OAK BAY—120 x 120, HIGH ground, good soil, oak trees. Price $2,000; very easy terms.

ADMIRAL'S ROAD—1 LOT (CLEARED), $550 cash.

J. G. ELLIOTT

Real Estate and Insurance Agent
1212 Broad Street

FIVE ACRES, GLANFORD AVE., $2,200.

THIRTY ACRES AT COWICHAN STAtion; house and outbuildings; fine poultry ranch, for $2,500.

NICE LOT ON OLYMPIA AVENUE GOING for $1,800.

ATLAS ASSURANCE COMPANY OF London.

C. ARTHUR REA

Real Estate, Insurance, Money to Loan, Etc. Phone 1621. Law Chambers Bastion St.

FARM LANDS—IMPROVED, WILL EXchange good farms in Manitoba for city property. Several Victoria homes for sale at reasonable prices and terms.

NOTICE

LIQUOR ACT, 1910.
(Section 42.)

NOTICE is hereby given that on the first day of December next, application will be made to the Superintendent of Provincial Police for renewal of the hotel license to sell liquor by retail in the hotel known as the Colwood hotel, situate at Colwood, on the Goldstream Road, Esquimalt district, in the province of British Columbia.

Dated this 20th day of October, 1910.
DAN CAMPBELL,
Applicant.

Harbinger Avenue

Handsome new bungalow, 7 rooms everything modern, splendid locality, **$4500**, terms.

Gorge Road, similar house, seven rooms, lot faces also on Dunedin St., **$4000**, terms.

Four choice lots, Esquimalt road, with commanding view of the harbor and straits, splendid location for building. Snap at **$3500**.

E. WHITE

604 Broughton Street.

NOTICE

In the Matter of an Application by the Ocean Falls Co., Limited, Under the Land Act.

COAST DISTRICT, BRITISH COLUMBIA.

TAKE NOTICE that the Ocean Falls Co., Limited, a corporation having its head office in the city of Vancouver, in the Province of British Columbia, intends to apply for permission to purchase the following described land:

Commencing at a post planted at the northwest corner of lot thirty-one (31) in the Coast district, thence east forty (40) chains, thence north twenty (20) chains, thence west ninety-six (96) chains to the shore line of Cousins Inlet, thence southeasterly along the said shore line to the point of commencement, and containing one hundred and thirty-six (136) acres more or less.

ERNEST WALKER.
Residence—1700 Barclay St., Vancouver, B. C.
Occupation—Lumberman.
Agent for Ocean Falls Co., Limited, 711 Dominion Trust Building, Vancouver, B. C. A Power and Pulp Company.
Dated Sept. 29th, 1910.

NOTICE

LIQUOR ACT, 1910.
(Section 42.)

NOTICE is hereby given that on the 1st day of December next, application will be made to the Superintendent of Provincial Police for the renewal of the hotel license to sell liquor by retail in the hotel known as the Four-Mile House, situated on the Goldstream Road, Esquimalt District, in the Province of British Columbia.

Dated this 26th day of October, 1910.
M. GOUGE,
Applicant.

NOTICE

LIQUOR ACT, 1910.
(Section 42.)

NOTICE is hereby given that, on the first day of December next, application will be made to the Superintendent of Provincial Police for renewal of the hotel license to sell liquor by retail in the hotel known as the Gorge hotel, situate at Gorge, on Tillicum road, Esquimalt district, in the Province of British Columbia.

Dated this 26th day of October, 1910.
E. MARSHALL,
Applicant.

Maynard & Son

AUCTIONEERS

We will sell at our salesroom, 1314 Broad Street, on

FRIDAY

3 P. M.

SELECT AND ALMOST NEW

Furniture and Effects

ROLLER TOP DESK, ETC.

Full Particulars Later.

MAYNARD & SON, Auctioneers.

E. S. Stiles and Fred Leaver

Phone 2149. Phone 2149.

AUCTIONEERS AND VALUERS

Inventories and valuation made for insurance and other purposes. Fire claims assessed and duly carried through. Auction of any description. Twenty-five years experience.

Temporary Offices 805 Fort St., Victoria

Upholsterers and Re-upholsterers.

DAVIES & SONS

AUCTIONEERS

Will sell by public auction at salerooms, 565 Yates street, just below Government Street on

Thursday, 2 p. m.

Furniture and Effects

Including: Piano, 3 Sideboards, 3 Sets of Chairs, Extension Dining Tables, 2 Oak Morris Chairs, Mission Rocker and Arm Chairs, Writing Desk, Centre Tables, Easel, Pictures, Carpets, and Rugs, Umbrella Stand, Bed Lounge, Lounge, Settee, Curtains, Tables, Chairs, etc., 5 Bedsteads, Springs and Mattresses, 5 Bureaus, Washstands, Toilet Sets, Carpets, Stair Carpet, Linoleum, Lamps, Crockery, Glassware, Kitchen Comfort Bread Mixer, Cutlery, Fireguard, Kitchen Utensils, etc.

3 COOKING STOVES AND 7 HEATING STOVES

H. A. Davies, - - Auctioneer.
565 Yates Street.

HOUSES BUILT

On the Installment Plan

D. H. BALE

CONTRACTOR AND BUILDER
Phone 1140.
Cor. Fort and Stadacona Streets

FOR SALE

COMOX, VANCOUVER ISLAND

Cleared and bush farms, seafrontage in district at all prices. Fine farming country; good local market. Apply

BEADNELL & BISCOE,
Real Estate Agents, Comox and Courtney, B. C.

Monkey Brand Soap cleans kitchen utensils, steel, iron and tinware, knives and forks, and all kinds of cutlery.

NOTICE TO CONTRACTORS

Koksilah School.

SEALED TENDERS, superscribed "Tender for Koksilah School Building," will be received by the Honorable the Minister of Public Works, up to and including Wednesday, the 9th day of November, 1910, for the erection and completion of a small one-roomed school building at Koksilah, in the Cowichan Electoral District.

Plans, specifications, contract, and forms of tender may be seen on and after the 1st day of November, 1910, at the office of the Government Agent at Duncan; the Secretary to the School Board, W. Paterson, Esq., Maple Glen Farm, Koksilah, B. C.; and the Department of Public Works, Victoria.

Each proposal must be accompanied by an accepted bank cheque or certificate of deposit on a chartered bank of Canada, made payable to the Honorable the Minister of Public Works, for the sum of $150, which shall be forfeited if the party tendering decline to enter into contract when called upon to do so, or if he fail to complete the work contracted for. The cheques or certificates of deposit of unsuccessful tenderers will be returned to them upon the execution of the contract.

Tenders will not be considered unless made out on the forms supplied, signed with the actual signature of the tenderer, and enclosed in the envelopes furnished.

The lowest or any tender not necessarily accepted.

F. C. GAMBLE,
Public Works Engineer.
Department of Public Works,
Victoria, B. C., 27th October, 1910.

NOTICE TO CONTRACTORS

Westholme School.

SEALED TENDERS, superscribed "Tender for Westholme School Building," will be received by the Honorable the Minister of Public Works up to noon of Monday, the 14th day of November, 1910, for the erection and completion of a large one-roomed school building at Westholme, in the Cowichan Electoral District.

Plans, specifications, contract, and forms of tender may be seen on and after the 1st day of November, 1910, at the offices of the Government Agent, Duncan, and at the Department of Public Works, Victoria.

Each proposal must be accompanied by an accepted bank cheque or certificate of deposit on a chartered bank of Canada, made payable to the Honorable the Minister of Public Works, for the sum of $200, which shall be forfeited if the party tendering decline to enter into contract when called upon to do so, or if he fail to complete the work contracted for. The cheques or certificates of deposit of unsuccessful tenderers will be returned to them upon the execution of the contract.

Tenders will not be considered unless made out on the forms supplied, signed with the actual signature of the tenderer, and enclosed in the envelopes furnished.

The lowest or any tender not necessarily accepted.

F. C. GAMBLE,
Public Works Engineer.
Department of Lands,
Victoria, B. C., 28th October, 1910.

RE AARON DENTON WHITE, DECEASED.

NOTICE TO CREDITORS

TAKE NOTICE that pursuant to the "Trustees and Executors Act" all creditors and others having claims against the estate of Aaron Denton White, formerly of Sooke, B. C., who died on the 30th day of August, 1910, are required to send to the undersigned the solicitors for the executor on or before the 15th day of November, 1910, full particulars of their claims duly verified and the nature of the securities, if any, held by them.

And further take notice that after the said 15th day of November, 1910, the said executor will proceed to distribute the assets of the said deceased among the parties entitled thereto having regard only to the claims of which he shall have had notice, and that the said executor will not be liable for the said assets or any part thereof to any person or persons of whose claim he shall not have had notice at the time of such distribution.

All parties indebted to the said estate are required to pay such indebtedness to the said executor forthwith.

Dated October 28th, 1910.
POOLEY, LUXTON & POOLEY,
Chancery Chambers, Langley Street, Victoria, B. C., Solicitors for Charles E. Pooley, Executor.

NOTICE

NOTICE IS HEREBY GIVEN that an application will be made to the Legislative Assembly of the Province of British Columbia, at its next session, for an act to incorporate a Stock Exchange with power to compile records, publish statistics and distribute information respecting the produce, provision, grain, financial, lumber, industrial, manufacturing and mining trades and businesses; to acquire and distribute information respecting stocks, shares, bonds and debentures of any company or corporation; to provide and regulate a suitable building or buildings, room or rooms, for a Stock Exchange and offices in the city of Victoria and elsewhere; to promote the establishment, maintenance and uniformity of the business of its members and those dealing with them, and with power to adjust and settle controversies between persons engaged in the said business; to make, establish, annul and amend such proper and needful rules, regulations and bylaws therefor and for the government of the Stock Exchange as may be deemed expedient and necessary for the interest and administration of the property and affairs of the Stock Exchange; to maintain, regulate and enforce such rules, regulations and bylaws; to regulate the mode of voting at any ordinary, special or general meeting; to maintain and regulate exchange offices and property therefor; and with all other powers that may be necessary and requisite for carrying out the foregoing objects, and for the administration of the affairs of the Stock Exchange.

Dated at Victoria, B. C., this 2nd day of November, 1910.
BODWELL & LAWSON,
Solicitors for the Applicants.

DIVIDEND NOTICE

AZTEC MINING CO.

Shareholders of record of above company are hereby notified that on or about December 1st, a dividend will be paid of approximately one hundred per centum (100 per cent) on actual amount of paid in cash capital.

FOR SALE

6 ROOM HOUSE, fully modern, one block from car, standing on one acre of ground in fruit. Stable and outhouses. Price on easy terms $5,250

Plummer & Rideout

Real Estate and Financial Agents
Money to Loan for Building Purposes
Suite 118 Pemberton Block.
Phone 2892

CITY OF VICTORIA

A complete list of Local Improvement Works, authorized by Bylaw, from time to time, will be found posted on the Bulletin Board at the main entrance to the City Hall.

NOTICE TO CONTRACTORS.

SEALED TENDERS, superscribed "Tender for Substructure, Bridge, Walhachin (Penny's), B. C.," will be received by the Honorable the Minister of Public Works, up to and including Monday, 28th day of November, 1910, for the erection and completion of the superstructure of a two-span steel bridge over the Thompson river, near Walhachin (formerly Penny's), a station on the line of the Canadian Pacific Railway, about 218 miles east of Vancouver, B. C.

Drawings, specifications, contract and forms of tender may be seen on and after the 18th day of October, 1910, at the office of E. McBride, Esq., Road Superintendent, 39 Fairfield Building, Granville street, Vancouver, B. C., and at the office of the Public Works Engineer, Parliament Buildings, Victoria, B. C.

Intending tenderers can, by applying to the undersigned, obtain one copy of the drawings and one copy of the specification for the sum of five dollars ($5.00.)

Each tender must be accompanied by an accepted bank cheque or certificate of deposit on a chartered bank of Canada, made payable to the Hon. the Minister of Public Works, for the sum of $500, which shall be forfeited if the party tendering decline to enter into contract when called upon to do so. The cheques or certificates of deposit of unsuccessful tenderers will be returned to them upon the execution of the contract.

The successful tenderer shall furnish a bond of a Guarantee Company satisfactory to the Minister of Public Works in the sum of two thousand five hundred dollars ($2,500) for the due fulfilment of the contract.

Tenders will not be considered unless made out on the forms supplied, signed with the actual signature of the tenderer, and enclosed in the envelopes furnished.

The lowest or any tender not necessarily accepted.

F. C. GAMBLE,
Public Works Engineer.
Department of Public Works,
Victoria, B. C., 14th October, 1910.

NOTICE TO CONTRACTORS.

SEALED TENDERS, superscribed "Tender for the Erection of Superstructure, Bridge, Walhachin (Penny's) B. C.," will be received by the Honorable the Minister of Public Works up to and including Monday, 28th day of November, 1910, for the erection and completion of the superstructure of a two-span steel bridge over the Thompson river, near Walhachin (formerly Penny's), a station on the line of the Canadian Pacific Railway, 218 miles east of Vancouver, B. C.

Drawings, specifications, contract and forms of tender may be seen on and after the 18th day of October, 1910, at the office of E. McBride, Esq., Road Superintendent, 39 Fairfield Building, Granville street, Vancouver, B. C., and at the office of the Public Works Engineer, Parliament Buildings, Victoria, B. C.

Intending tenderers can, by applying to the undersigned, obtain one copy of the drawings and one copy of the specification for the sum of five dollars ($5.00.)

Each tender must be accompanied by an accepted bank cheque or certificate of deposit on a chartered bank of Canada, made payable to the Hon. the Minister of Public Works, for the sum of $500, which shall be forfeited if the party tendering decline to enter into contract when called upon to do so. The cheques or certificates of deposit of unsuccessful tenderers will be returned to them upon the execution of the contract.

The successful tenderer shall furnish a bond of a Guarantee Company satisfactory to the Minister of Public Works in the sum of five thousand dollars ($5,000) for the due fulfillment of the contract.

Tenders will not be considered unless made out on the forms supplied, signed with the actual signature of the tenderer, and enclosed in the envelopes furnished.

The lowest or any tender not necessarily accepted.

F. C. GAMBLE,
Public Works Engineer.
Department of Public Works,
Victoria, B. C., 14th October, 1910.

NOTICE TO CONTRACTORS.

SEALED TENDERS, superscribed "Tender for Manufacture of Superstructure, Bridge, Walhachin (Penny's) B. C.," will be received by the Honorable the Minister of Public Works up to and including Monday, the 28th day of November, 1910, for the manufacturing, delivering and unloading at Walhachin (Penny's) Station, on the line of the Canadian Pacific Railway, 218 miles east of Vancouver, the steel superstructure of a bridge over the Thompson river, near the above-mentioned station.

Drawings, specifications, contract and forms of tender may be seen on and after the 18th day of October, 1910, at the office of E. McBride, Esq., Road Superintendent, 39 Fairfield Building, Granville street, Vancouver, B. C., and at the office of the public works engineer, Parliament buildings, Victoria, B. C.

Intending tenderers can, by applying to the undersigned, obtain one copy of the drawings and one copy of the specification for the sum of five dollars ($5.00.)

Each tender must be accompanied by an accepted bank cheque or certificate of deposit on a chartered bank of Canada, made payable to the Hon. the Minister of Public Works, for the sum of $1,000, which shall be forfeited if the party tendering decline to enter into contract when called upon to do so. The cheques or certificates of deposit of unsuccessful tenderers will be returned to them upon the execution of the contract.

The successful tenderer shall furnish a bond of a Guarantee Company satisfactory to the Minister of Public Works in the sum of five thousand dollars ($5,000) for the due fulfillment of the contract.

Tenders will not be considered unless made out on the forms supplied, signed with the actual signature of the tenderer, and enclosed in the envelopes furnished.

The lowest or any tender not necessarily accepted.

F. C. GAMBLE,
Public Works Engineer.
Department of Public Works,
Victoria, B. C., 14th October, 1910.

LIQUOR ACT, 1910.
(Section 35.)

NOTICE is hereby given that, on the 12th day of November next, application will be made to the Superintendent of Provincial Police for the grant of a license for the sale of liquor by retail in and upon the premises known as the 17-Mile House, situate at Sooke road, upon the lands described as Sections 118 and 119, Sooke District.

Dated this 10th day of October, 1910.
JOHN HALL,
Applicant.

NOTICE

The Municipal Council of the Corporation of the City of Victoria having determined that it is desirable to construct permanent sidewalks of concrete on both sides of:

1—Amphion street, from Oak Bay avenue to Cowan avenue.

2—Robertson street, from Hollywood Crescent to Fairfield Road.

3—Willwood avenue from Lillian road to Ross Bay.

And that the said works shall be carried out in accordance with the provisions of the Local Improvement General Bylaw and amendments thereto, and the City Engineer and City Assessor having reported to the council in accordance with the provisions of section 4 of said bylaw, upon each and every of said works of local improvement giving statements showing the amounts estimated to be chargeable in each case against the various portions of real property to be benefited by the said works and the reports of the City Engineer and City Assessor as aforesaid having been adopted by the council:

NOTICE IS HEREBY GIVEN that the said reports are open for inspection at the office of the City Assessor, City Hall, Douglas street, and that unless a petition against any proposed work of local improvement above mentioned, signed by a majority of the owners of the land or real property to be assessed for such improvement, and representing at least one-half of the value of the said land or real property, is presented to the council within 15 days from the date of the first publication of this notice, the council will proceed with the proposed improvement upon such terms and conditions as to the payment of the cost of such improvement as the council may by bylaw in that behalf regulate and determine.

WELLINGTON J. DOWLER,
C. M. C.
City Clerk's Office, Victoria, B. C., October 22nd, 1910.

NOTICE

THE MUNICIPAL COUNCIL of the Corporation of the City of Victoria, having determined that it is desirable,

1—To grade, drain and pave with Worswick asphalt pavement Fort street, from Yates street to St. Charles street, including cost of gutters on both sides of said street and all necessary sewer, surface drain and water laterals, and moving of poles, if necessary.

2—To grade, drain and pave with Westrumite asphalt pavement, Vancouver street, from the south side of Burdette avenue to Humboldt street, (roadway 32 feet wide) including the cost of sewer, surface drain and water laterals, and moving of poles, if necessary.

3—To grade, drain and pave with Westrumite asphalt pavement Vancouver street from Pandora avenue to the south side of Burdette avenue, (roadway 32 feet wide) including cost of sewer, surface drain, and water laterals, and the moving of poles, if necessary.

And that the said works shall be carried out in accordance with the provisions of the Local Improvement General Bylaw and amendments thereto, and the City Engineer and City Assessor having reported to the council in accordance with the provisions of section 4 of said bylaw, upon each and every of said works of local improvement giving statements showing the amounts estimated to be chargeable in each case against the various portions of real property to be benefited by the said works and the reports of the City Engineer and City Assessor as aforesaid having been adopted by the council.

NOTICE IS HEREBY GIVEN that the said reports are open for inspection at the office of the City Assessor, City Hall, Douglas street, and that unless a petition against any proposed work of local improvement above mentioned, signed by a majority of the owners of the land or real property to be assessed for such improvement, and representing at least one-half of the value of the said land or real property, is presented to the council within 15 days from the date of the first publication of this notice, the council will proceed with the proposed improvement upon such terms and conditions as to the payment of the cost of such improvement as the council may by bylaw in that behalf regulate and determine.

WELLINGTON J. DOWLER,
C. M. C.
City Clerk's Office, Victoria, B. C., October 29th, 1910.

Legislative Assembly

PRIVATE BILLS

NOTICE

The time limited by the Rules of the House for the presentation of Petitions for Private Bills will expire on the 22nd day of January, 1910.

Private bills must be presented to the House on or before the 2nd day of February, 1910.

Reports of Standing or Select Committees upon Private Bills will not be received after the 9th day of February, 1910.

If the rules are suspended to allow a petition to be received or a bill presented, double fees are payable.

Dated this 25th day of October, 1910.
THORNTON FELL,
Clerk Legislative Assembly.

Corporation of the District of Oak Bay
LOCAL IMPROVEMENT NOTICE.

TAKE NOTICE that the Council of the Corporation of the District of Oak Bay intends to construct and undertake a five-foot cement sidewalk on the south side of Oak Bay avenue and west side of Newport avenue between Foul Bay road and Saratoga avenue and intends to assess the final cost thereof upon the real property immediately to be benefitted thereby, fronting and abutting upon the south side of Oak Bay avenue and the west side of Newport avenue between Foul Bay road and Saratoga avenue. The number of the annual special assessments will be twenty.

A statement showing the lands liable to and proposed to be assessed for the said improvement or work, and the names of the owners thereof so far as the same can be ascertained from the last revised assessment roll and otherwise, is now filed in the office of the clerk of the corporation, and is open for inspection during office hours.

The estimated cost of the work is $6,782.40.

Persons entitled and desiring to petition the council against undertaking the said proposed work must do so on or before the 8th day of December, 1910.

Dated the 18th day of October, 1910.
J. S. FLOYD,
Municipal Clerk.

Livery Stables

MILL WOOD AND STOVE WOOD FOR SALE

R. DAVERNE, 1615 Douglas St.
Opposite City Hall.
R. DAVERNE. Tel. 97.

CORPORATION OF THE DISTRICT OF OAK BAY

VOTERS' LIST.
REGISTRATION OF HOUSEHOLDERS.

NOTICE IS HEREBY GIVEN that all persons who are not the registered owners of property but who are required to register their names in accordance with Section 10 of the Municipal Elections Act, 1908, must file statutory declaration with the undersigned on or before 5 p. m. on the first day of December next.

The official Tax Receipt must be produced by every person making such declaration.

J. S. FLOYD, C. M. C.
Law Chambers, Bastion Street, Victoria, B. C.

SHERIFF'S SALE

UNDER and by virtue of a warrant of execution issued out of the County Court, holden at Victoria, I have seized and taken possession of the goods, chattels and effects of Louis Alderman contained in the premises, No. 640 Fort street and known as the Unique Tailoring Co., consisting of stock of woolen goods, fixtures, tailoring outfit, Wheeler & Wilson sewing machine, large mirror, electric light fixtures, electric press irons, etc.; also unexpired lease of premises, and will offer the same for sale at public auction on the premises on Friday next, November 4th, at 10:30 a. m. Terms of sale cash. Inventory of stock, etc., can be seen at my office.

F. G. RICHARDS,
Sheriff.
Sheriff's Office, Law Courts, Victoria, November 1st, 1910.

NOTICE

In the Matter of an Application by the Ocean Falls Co., Limited, Under the Land Act.

COAST DISTRICT, BRITISH COLUMBIA.

TAKE NOTICE that the Ocean Falls Co., Limited, a corporation having its head office in the city of Vancouver, in the Province of British Columbia, intends to apply for permission to purchase the following described land, which consists of foreshore and seabed:

Commencing at a post upon the shore line of Cousins Inlet about two hundred feet (200 ft.) north of the southwest corner of lot thirty-one (31), Coast district, thence west along the said shore line a distance of three hundred feet (300 ft.) thence north two thousand nine hundred and seventy-five (2975 ft.) to the shore line of lot two hundred and five (205), thence along the said shore line in an easterly, southerly and westerly direction to the point of commencement and containing fifty-seven (57)) acres more or less.

ERNEST WALKER.
Residence—1700 Barclay St., Vancouver, B. C.
Occupation—Lumberman.
Agent for Ocean Falls Co., Limited, 711 Dominion Trust Building, Vancouver, B. C. A Power and Pulp Company.
Dated Sept. 29th, 1910.

EXAMINATION FOR INSPECTOR OF STEAM BOILERS AND MACHINERY.

Examinations for the position of Inspector of Steam Boilers and Machinery, under the "Steam Boilers Inspection Act, 1901," will be held at the Parliament Buildings, Victoria, commencing November 7th, 1910. Application and instruction forms can be had on application to the undersigned, to whom the former must be returned correctly filled in, not later than October 24th, 1910. Salary $130 per month increasing at the rate of $5 per month each year to a maximum of $180.

JOHN PECK,
Chief Inspector of Machinery,
New Westminster, B. C.

NOTICE

LIQUOR ACT, 1910.
(Section 42.)

NOTICE is hereby given that, on the first day of December next, application will be made to the Superintendent of Provincial Police for renewal of the hotel license to sell liquor by retail in the hotel known as the Coach and Horse hotel, situate at Esquimalt road, Esquimalt, in the Province of British Columbia.

Dated this 25th day of October, 1910.
HUGH SIMPSON,
Applicant.

Red Cross Sanitary Closets

MODERN ODORLESS CHEMICAL

No water or sewerage required

R. HARRIS & Co.

721 Yates St., Victoria. 708 Columbia St., New Westminster

Agents Wanted

FOR

VICTORIA AND SAANICH ARM

TO SELL TREES ETC.

THE V. I. NURSERY CO., Ltd.

SOMENOS, Vancouver Island.

FREE BONDED

MERCHANDISE OF ALL KINDS STORED AND DISTRIBUTED

Duncans' Warehouse

Negotiable Warehouse Receipts issued. Furniture and Household Goods carefully handled. Stone building and Low Insurance.

Phone [illegible] [illegible] Yates Street.

New Waist Sets, 4 on a card. 75¢

DAVID SPENCER, LIMITED

Dutch Collar Pins, in gold filled. 25c to ..... 75¢

Store News for Wednesday

A Large Showing of Trimmed Millinery

The new millinery is made up largely of velvet, velour and chic beaver hats that are thoroughly representative of the very newest ideas. They are trimmed with handsome plumes, wings, rosettes and the new silver and gold laces. We also have an unequalled selection in untrimmed picture shapes, heavy corded silk, velvet-faced satin shapes, velvet-faced and long-napped beaver hats in large and medium shapes.

New Flannels, Flannelettes and Wrapperettes

White Yorkshire Flannels, 25c to ..... 60¢
White Saxony Flannels, 25c to ..... 60¢
Natural Flannel, 25c to ..... 50¢
Scarlet Flannel, 25c to ..... 65¢
Grey Flannel, 20c to ..... 50¢
Grey Military Flannel ..... 50¢
Viycella Flannel ..... 75¢
English Shirting, 25c to ..... 35¢
Stripe Ceylon, 25c and ..... 35¢
Eiderdown in Floral, Dots and Conventional design, 25c, 35¢
Paisley Wrapperette ..... 20¢
Robelaine Waisting in assorted patterns, light and dark grounds, Yard, 15c to ..... 25¢
500 yards English Flannelette in assorted colors and stripes. Regular 10c yard. Wednesday ..... 7½¢

Another Shipment of Tailored Suits

We have made a special purchase of a number of high-grade, man-tailored Suits, excelling in style, quality and fit. Made of the choicest All-wool Cheviots, Serges, Broadcloths, and the newest manish mixtures. Graceful models with the popular semi-fitted coats, well lined throughout, and strictly tailored skirts.

Any Figure Can Be Fitted

Every taste will be delighted with these models, and any woman seeking the greatest value for the least expenditure will be more than satisfied with our suits.

700 Yards of Silks Go on Sale, Today, at 75c

All lovers of fine silk should not let this chance pass. There is not a yard in this Special Sale worth less than $1.00 upwards to $1.50, comprising of—

Shot Surah, Shot Massaline, Paisley Tartan Plaid, Shepherd Check, Chiffon Taffeta, Shot Taffeta. Wednesday ..... 75¢

Children's Woollen Gloves

Children's Gloves, in heavy wool, in white, navy, brown, green, black, and red. Price ..... 25¢
Children's Fancy Ringwood Gloves, in brown and white, green and white, grey and white, navy and white. All sizes ..... 25¢
Boys' Woollen Gloves, in heavy makes, plain and fancy Ringwood. All sizes ..... 25¢

WOMEN'S WOOLLEN GLOVES

Women's Gloves, in cashmerette, 2 clasp, suede finish, in greys, browns, beavers, white and cream. All sizes ..... 25¢

A Special Sale of Tweed Suits for Men

Men's Suits, of fine imported tweeds, single-breasted style. Well tailored and trimmed. Only the newest shades and patterns. Special $10.00

BOYS' AND GIRLS' REEFERS FOR TODAY

Boys' and Girls' Reefers, of twill serge, fancy linings. Today's price $1.50
Boys' and Girls' Heavy English Reefers, in chinchilas and serges. Sizes from 3 to 10 years. A large selection. Prices ranging from $1.75

BOYS' SCHOOL SUITS

Boys' Two-piece Suits, double breasted. Plain knickers or knickerbocker styles, made of fine finished tweeds and worsteds, in all the new shades. Prices, $3.50 to $4.50

BOYS' KNICKERS, 50¢

Bays' Plain Knickers, in tweeds of grey and brown mixtures. A well wearing school knicker. Special ..... 50¢
Boys' Knickerbockers, in heavy tweeds, serges and cheviot mixtures. Prices $1.00 to $1.50

Women's Flannel Underskirts at $1.25

Women's Underskirts, made of heavy grey flannel, with fancy braiding. Full size. Special, price $1.25
Women's Underskirts, made of good quality flannelette, deep, full flounce, edged with flannelette eyelet embroidery. Special ..... 85¢
Women's Underskirts, made of heavy, soft flannelette, with deep flounce set with clusters of tucks and insertion, edge finished with 2-in. lace. Special ..... 75¢

Chic Styles in Dutch Collars

Dutch Collars of embroidered linen and lace. Prices ranging from ..... 25¢
Collar and Cuff Sets, of fine dotted Swiss inset, with daintiest lace. Price $2.50
Collar and Cuff Sets of Swiss embroidered linen, trimmed with tatting and the best patterns in baby Irish crochet $3.50
Coat Collars, in finely embroidered linen, hemstitched and lace trimmed. Prices $1.75 and $1.50
Our line of Jabots cannot be excelled in style and quality. We invite your inspection to prove them the best and the lowest price we have shown. Prices ranging from ..... 25¢

Men's Nightwear

Men's Night Shirts, in heavy striped flannelette. All sizes. Special, 75c and $1.00
Men's Pyjamas, in soft flannelette, with fancy stripes. Special $2.25

BOYS' FLEECE LINED SHIRTS AND DRAWERS.

Boys' Shirts and Drawers, in heavy fleece lined. All sizes. Prices, per garment, 50c to ..... 25¢
Men's Combinations, in heavy and medium weight wool All sizes. Garments $2.50
A Special Line of Heavy Working Sox, 2 for ..... 25¢

MEN'S FANCY NECK WEAR

We have a complete selection of Fancy Neck Wear, in the most popular shades and prices: 75c to ..... 25¢

Warm Underwear in Woollens and Fleece-Lined Mixtures

Children's Combinations in white and natural fleeced cotton, long sleeves and ankle length. Price ..... 75¢
Combinations in a fine grade of wool and cotton mixed, white and natural color. Each, $1.00
Wool and Cotton Vests and Drawers, high neck, long sleeves, ankle length. Prices from 35c to ..... 65¢
Children's Black Tights, in wool and cotton, ankle length. These are finished with strong bands and elastic at top. 45c to 60¢
Children's Zenith Underwear, in cream and natural. This line is a favorite, as it is warm, not too heavy, and unshrinkable. Prices from 45c to ..... 85¢

The Newest Tailored Waists

Waist of White Figured Mercerized Vesting, made with centre box pleat and clusters of fine tucks either side, long sleeves, finished with plainly stitched cuffs. White linen detachable collar. Price $1.25
Waist Strictly Tailored. Fine quality Madras, made with broad Gibson pleat down front and extending over the shoulders to waist line. Regulation shirt waist sleeve, finished with soft tailored stitched link cuffs, detachable linen collar. Price $2.25
Waist, in Irish Linen. This model is made of fine, pure Irish linen, stitched box pleat down the centre, buttoning through with small, white pearl buttons, two one inch tucks and wide shoulder tucks give the desired fullness, full length sleeves, with narrow stiff cuffs. Price $2.75
Waist, in good quality Pure Irish Linen, front neatly embroidered in pretty designs, with clusters of pin tucking either side, centre box pleat, back finished with clusters of full length pin tucks, shirt waist sleeves, with laundered link cuffs, detachable white linen collar, with each waist. Price $2.50